

ROV Dive Summary, EX-21-04, Dive 19, July 27, 2021

General Location Map

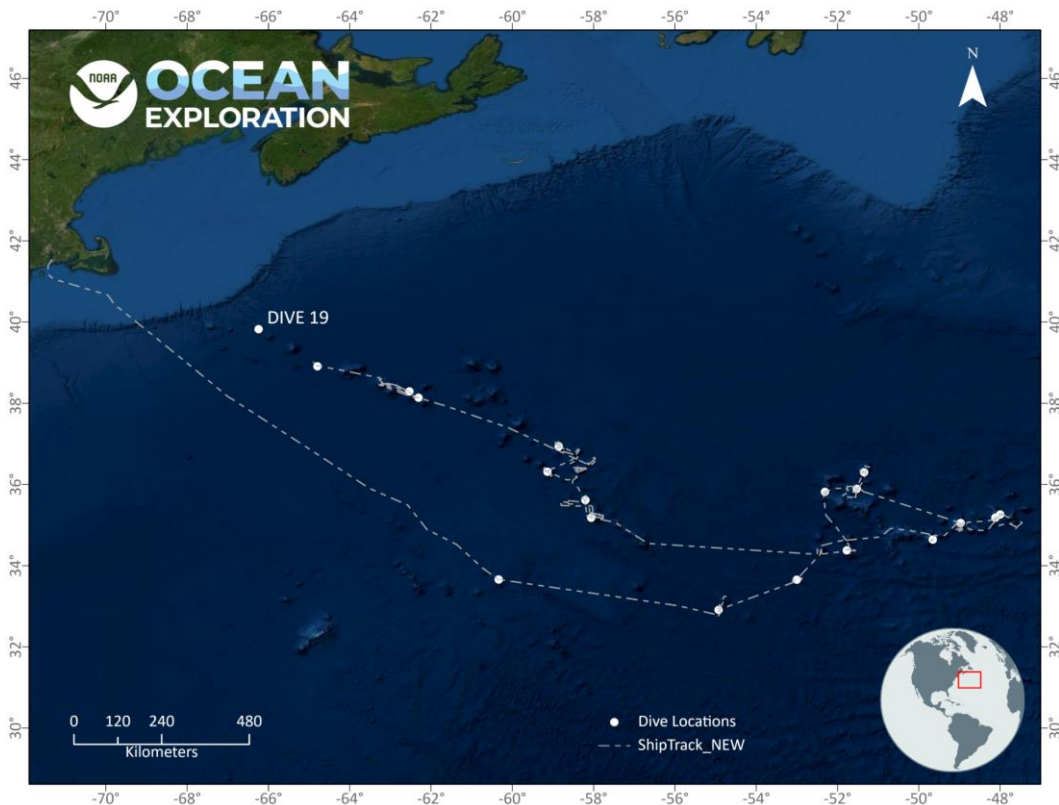

Dive Information

Site Name	Retriever Seamount
General Area Descriptor	Northern summit pinnacle
Science Team Leads	Rhian Waller, Jason Chaytor
Expedition Coordinator	Kasey Cantwell, Kimberly Galvez (Expedition Coordinator in Training)
ROV Dive Supervisor	Chris Ritter
Mapping Lead	Shannon Hoy
Dive Purpose	Shallowest dive to date on Retriever, exploring a cone feature on the top of the plateau

	<p>(ambrosia?) cup corals, and colonies attached to larger rocks). Overall 29 species of coral were observed directly during this dive, alongside numerous species of sponge (including unidentified encrusting forms, Polymastia, Hertwiga which was present throughout and Regadrella hexactinellid vases) and other fauna (mass aggregations of ophiuroids and crinoids, Echinus, Hygrosoma, Chondraster, Actinerus anemones, and aggregations of hydroids and bryzoans), including several species of fish (Chaunax coffin fish, Neolithodes, Lepidion, <i>Malacocephalus occidentalis</i>).</p> <p>Notable coral species on this dive include - Metallogorgia, Paramuricea, Acanella, Paramuricea, Hemicorallium, Acanthogorgia, Clavularia, Anthomastus, Iridigorgia (2 species), Paragorgia, Isidella, Swiftia, Candidella, Chrysogorgia, D-clade Keratoisis, B-Clade forked whip bamboo corals, non forked whip bamboo corals, unknown stoloniferous octocoral Stauropathes, Parantipathes, Telopathes magna, Bathypathes, thin black coral whip, Pennatula, Halipteris, rock pen Desmophyllum dianthus, Caryophyllia</p> <p>Notable ecological observations include an Irridogorgia that had calcified over what looked like squid eggs, crinoid covered corals (including an Irridogorgia) an Echinus seemingly having eaten over half of a bamboo whip coral, and several really large coral colonies (Paragorgia (~100yrs old), unknown plexuarid, telopathes and a Jasonis bamboo coral that may date at around 1600 years old using age data for bamboo corals from Alaska (Andrews et al., 2007) towards the peak of the pinnacle.</p>
Notable Observations	Dense, high diversity coral garden habitat Four large (>1.5m), and therefore old, octocorals towards the peak of the pinnacle
Community and habitat observations	Corals and Sponges - Present Chemosynthetic Community -Absent High biodiversity Community - Present Active Seep or Vent - Absent Extinct Seep or Vent - Absent Hydrates - Absent
CMECS Feature Type(s)	Rock, Sediment (Fine & coarse unconsolidated)
SeaTube Link (science annotation system)	https://data.oceannetworks.ca/SeaTubeV3?resourceTypeId=600&resourceId=2423

Equipment Deployed

ROV	<i>Deep Discoverer</i>
Camera Platform	<i>Seirios</i>
ROV Measurements	The following ROV measurements, data streams and equipment are used on each ROV deployment: CTD, depth, scanning sonar, USBL position, altitude, heading, attitude, high-resolution cameras, low resolution cameras, manipulator arms, suction sampler, sample drawers and thrusters. The section below notes if any of these sensors were malfunctioning or not operational
Equipment Malfunctions	The salinity sensor on <i>Seirios</i> is still showing bad data.

Overview of Main Dive Site

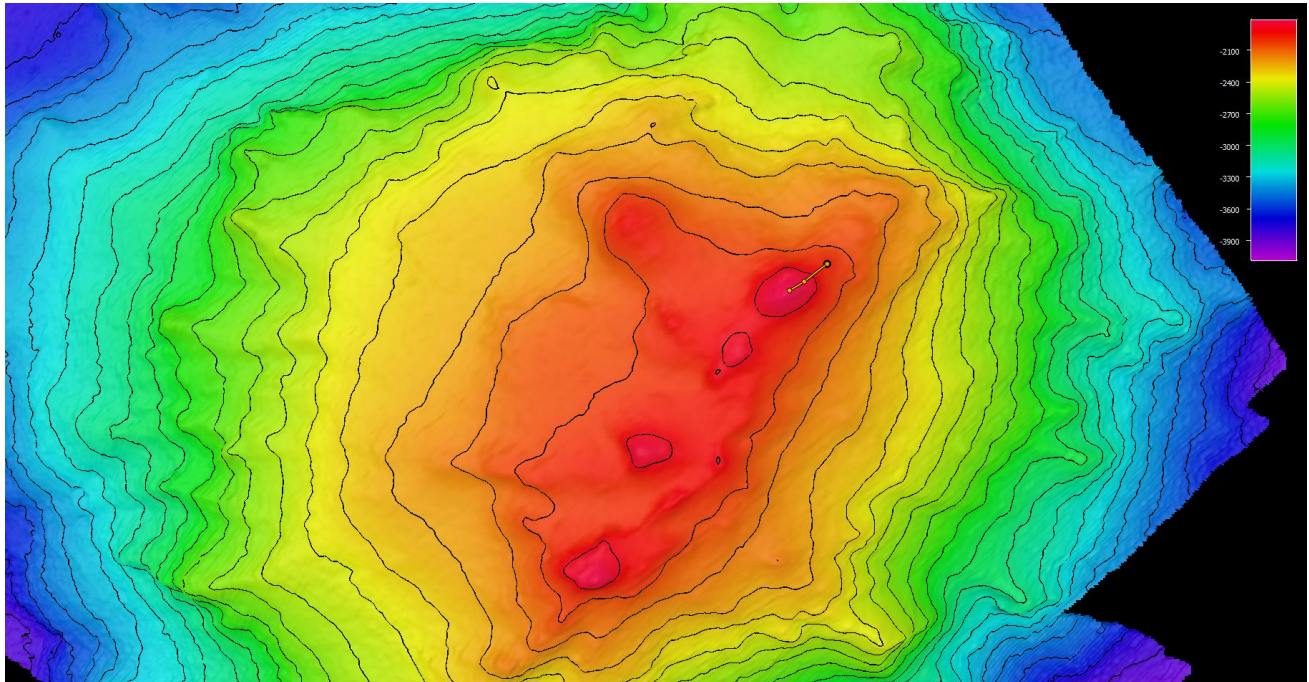

Smoothed ROV dive track (orange) on an overview bathymetry of the seamount, 3x vertical exaggeration.

Close-up Map of Main Dive Site

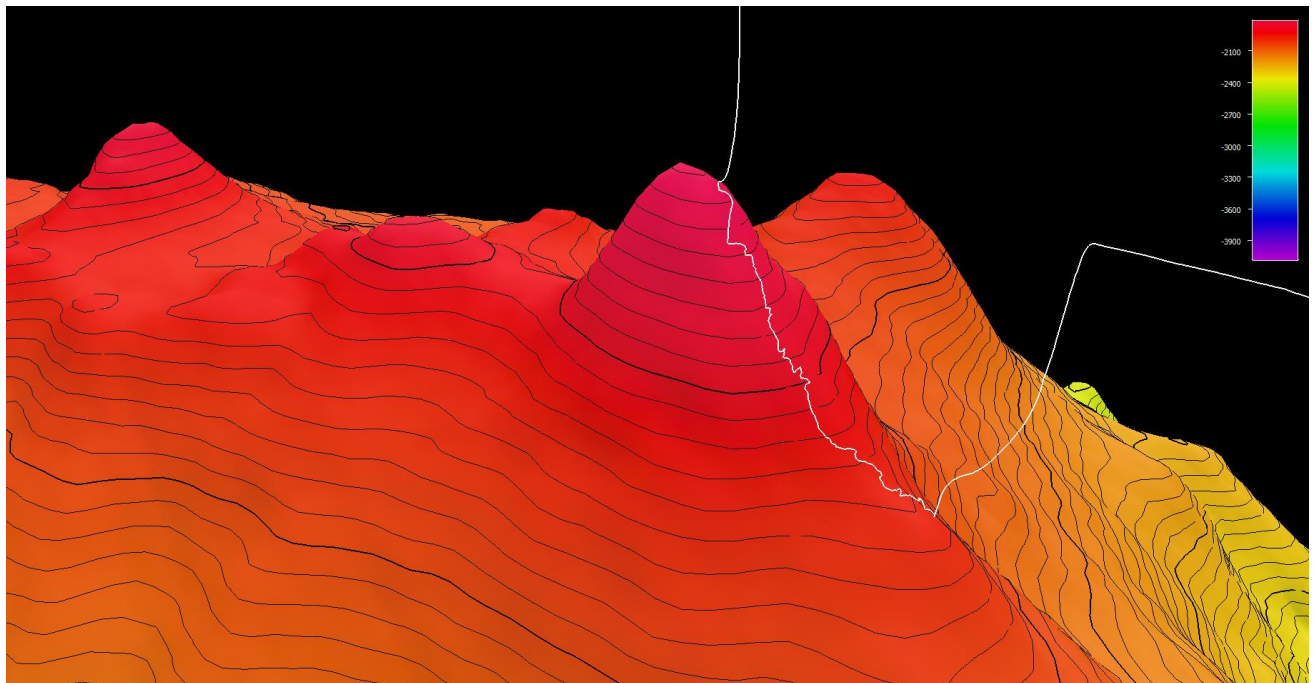

Smoothed ROV dive track in white on 25x25 cell size bathymetry, 3x vertical exaggeration, depth in meters, 10 meter contours

Representative Photos of the Dive

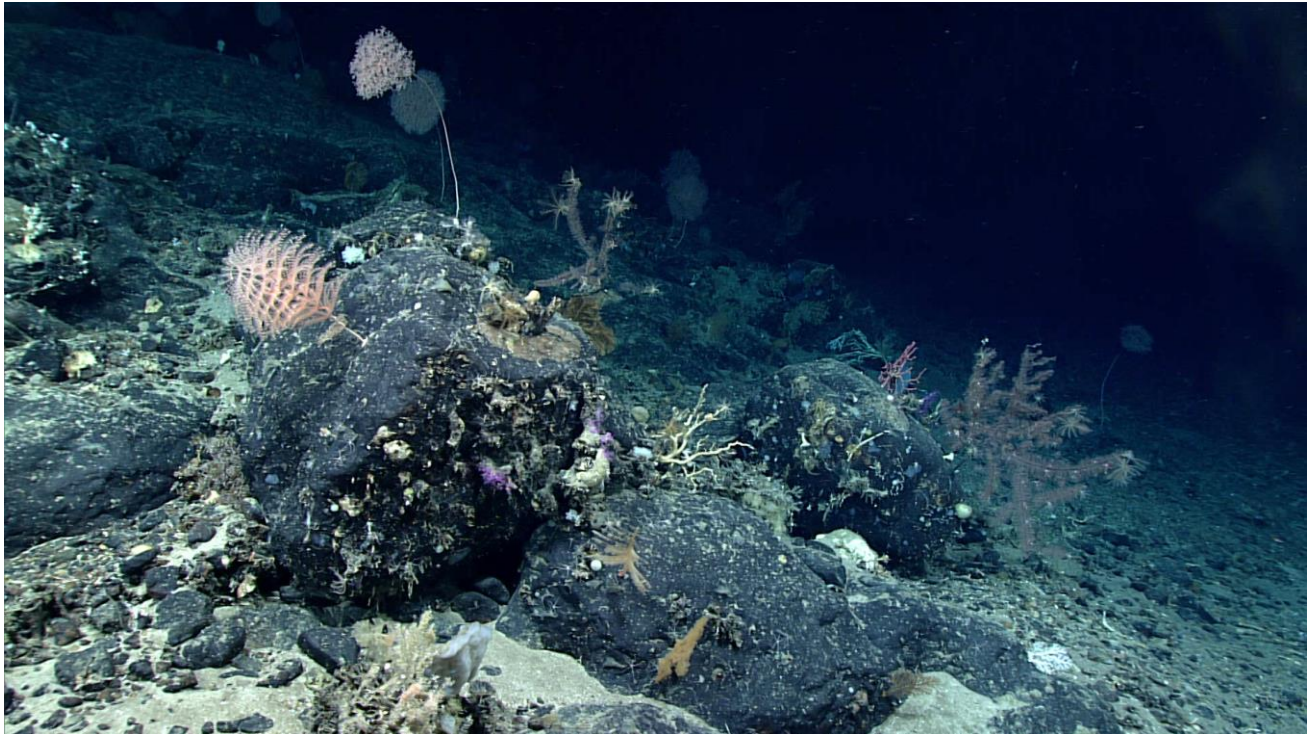

[High diversity coral environments were found throughout the dive track, particularly on areas with displaced FeMn-encrusted boulders and lobate/pillow lava outcrops.]



[*Penatula* sp. on a gravel/cobble-mantled sediment]

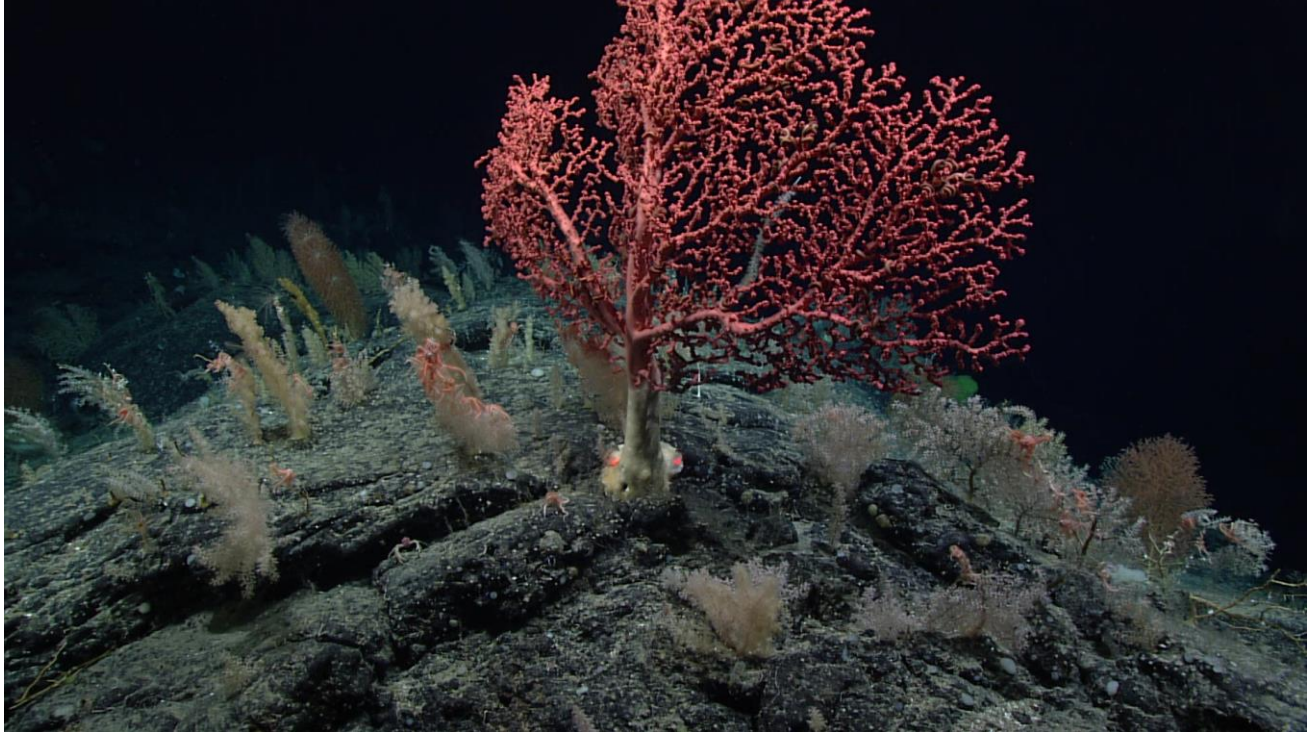

[Large *Paragorgia arborea* was observed during this dive track. Based on published radial growth rates for this species, this colony is approximately 100 years old]



[Live *Desmophyllum dianthus* were observed in several locations, particular underhangs. In this image 4 large colonies can be seen, but also three new recruits as well on the top area of the rock.]

Samples Collected -



Sample ID	EX2104_D19_01G
Date (UTC)	20210727

Time (UTC)	144316
Depth (m)	1937.102051
Latitude (decimal degrees)	39.83892822
Longitude (decimal degrees)	-66.22882843
Temp. (°C)	3.553999901
Field ID(s)	Angular Rock
Comments	18cm x 16cm x 4cm. Possible volcanic. Feeding trails present. FeMn crusted rock. Worm tubes.

Associates Sample ID	Field Identification	Count
N/A	N/A	N/A





Sample ID	EX2104_D19_02G
Date (UTC)	20210727
Time (UTC)	165136
Depth (m)	1895.498047
Latitude (decimal degrees)	39.83752441
Longitude (decimal degrees)	-66.23006439
Temp. (°C)	3.71600008
Field ID(s)	Partially Rounded Rock
Comments	19cm long x 12cm wide x 7cm tall. Lots of pits and holes, seemingly just in the crust. Worm tubes present. Rusting. FeMn crust. Unknown rock type.

Associates SampleID	Field Identification	Count
EX2104_D19_02G_A01	Unknown Brachiopod	3
EX2104_D19_02G_A02	Hydroida	multiple

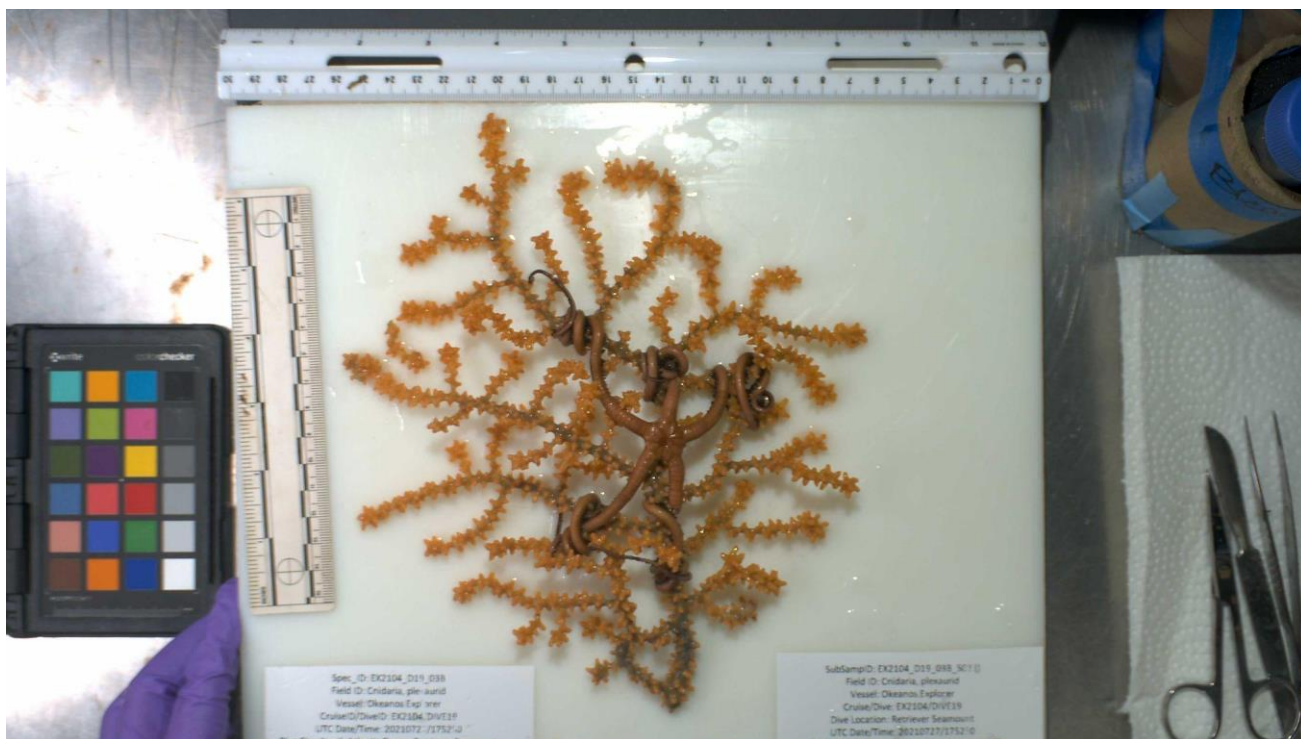
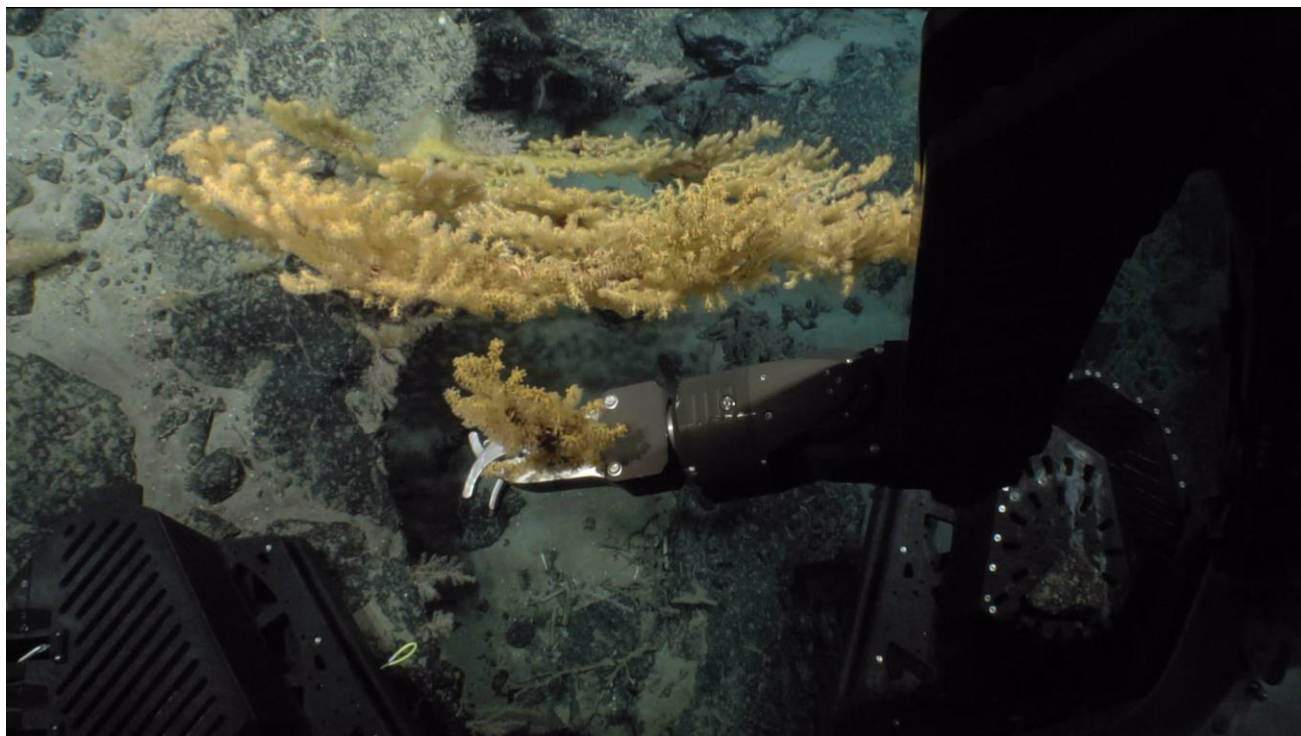

Sample ID	EX2104_D19_03B
Date (UTC)	20210727
Time (UTC)	175250
Depth (m)	1868.646973
Latitude (decimal degrees)	39.83721161

Longitude (decimal degrees)	-66.2302475
Temp. (°C)	3.677999973
Field ID(s)	plexaurid
Comments	24cm

Associates SampleID	Field Identification	Count
EX2104_D19_03B_A01	Asteroschema (Ophiocreas)	1

Scientists Involved (provide name, email, affiliation)

First Name	Last Name	Email	Affiliation
Adrienne	Copeland	adrienne.copeland@noaa.gov	NOAA OER
Asako	Matsumoto	amatsu@gorgonian.jp	Chiba Institute of Technology
Brittany	Petersen	brittany_petersen@fws.gov	U.S. FWS
Christopher	Mah	brisinga@gmail.com	Dept. Invertebrate Zoology, National Museum of Natural History
Cindy	Van Dover	clv3@duke.edu	Duke University
Daniel	Woods	djw73@duke.edu	Duke University
Emily	Crum	emily.crum@noaa.gov	NOAA Ocean Exploration
Harold	Carlson	harold.carlson@noaa.gov	NOAA, USC
Jason	Chaytor	jchaytor@usgs.gov	USGS
Jaymes	Awbrey	C00227433@louisiana.edu	University of Louisiana at Lafayette
Jean-Marc	Gagnon	jmgagnon@nature.ca	Canadian Museum of Nature
Jocelyn	Cooper	jocelyn.cooper@maine.edu	University of Maine
Kasey	Cantwell	kasey.cantwell@noaa.gov	NOAA Ocean Exploration
Kelsey	Viator	ksviator2000@gmail.com	University of Louisiana at Lafayette
Kenneth	Sulak	jumpingsturgeon@yahoo.com	USGS
Kevin	Konrad	Kevin.Konrad@unlv.edu	University of Nevada, Las Vegas
Kevin	Kocot	kmkocot@ua.edu	University of Alabama
Kimberly	Galvez	kimberly.galvez@noaa.gov	NOAA Ocean Exploration
Les	Watling	watling@hawaii.edu	University of Hawaii at Manoa
Meagan	Putts	meagan.putts@noaa.gov	University of Hawaii
Megan	McCuller	megan.mcculler@naturalsciences	North Carolina Museum of Natural Sciences

		.org	
Noelle	Helder	noelle.helder@noaa.gov	NOAA Ocean Exploration
Peter	Auster	peter.auster@uconn.edu	UConn & Mystic Aquarium
Rhian	Waller	rhian.waller@maine.edu	University of Maine
Robert	Carney	rcarne1@lsu.edu	LSU Dept Oceanography and Coastal Sciences
Scott	France	france@louisiana.edu	University of Louisiana at Lafayette
Steve	Auscavitch	steven.auscavitch@temple.edu	Boston University
Tina	Molodtsova	tina@ocean.ru	P.P.Shirshov Institute of Oceanology RAS
Upasana	Ganguly	upasana.ganguly1@louisiana.edu	University of Louisiana at Lafayette
Vonda	Wareham-Hayes	vonda.wareham-hayes@dfo-mpo.gc.ca	DFO Newfoundland and Labrador Region
Sarah	Bingo	sarahr6@hawaii.edu	University of Hawai'i CIMAR
Matt	Dornback	matt.dornback@noaa.gov	NOAA Ocean Exploration

Please direct inquiries to:

NOAA Office of Ocean Exploration & Research
 1315 East-West Highway, SSMC3 RM 10210
 Silver Spring, MD 20910
oceanexplorer@noaa.gov

