

ROV Dive Summary, EX-21-04, Dive 16, July 23, 2021

General Location Map

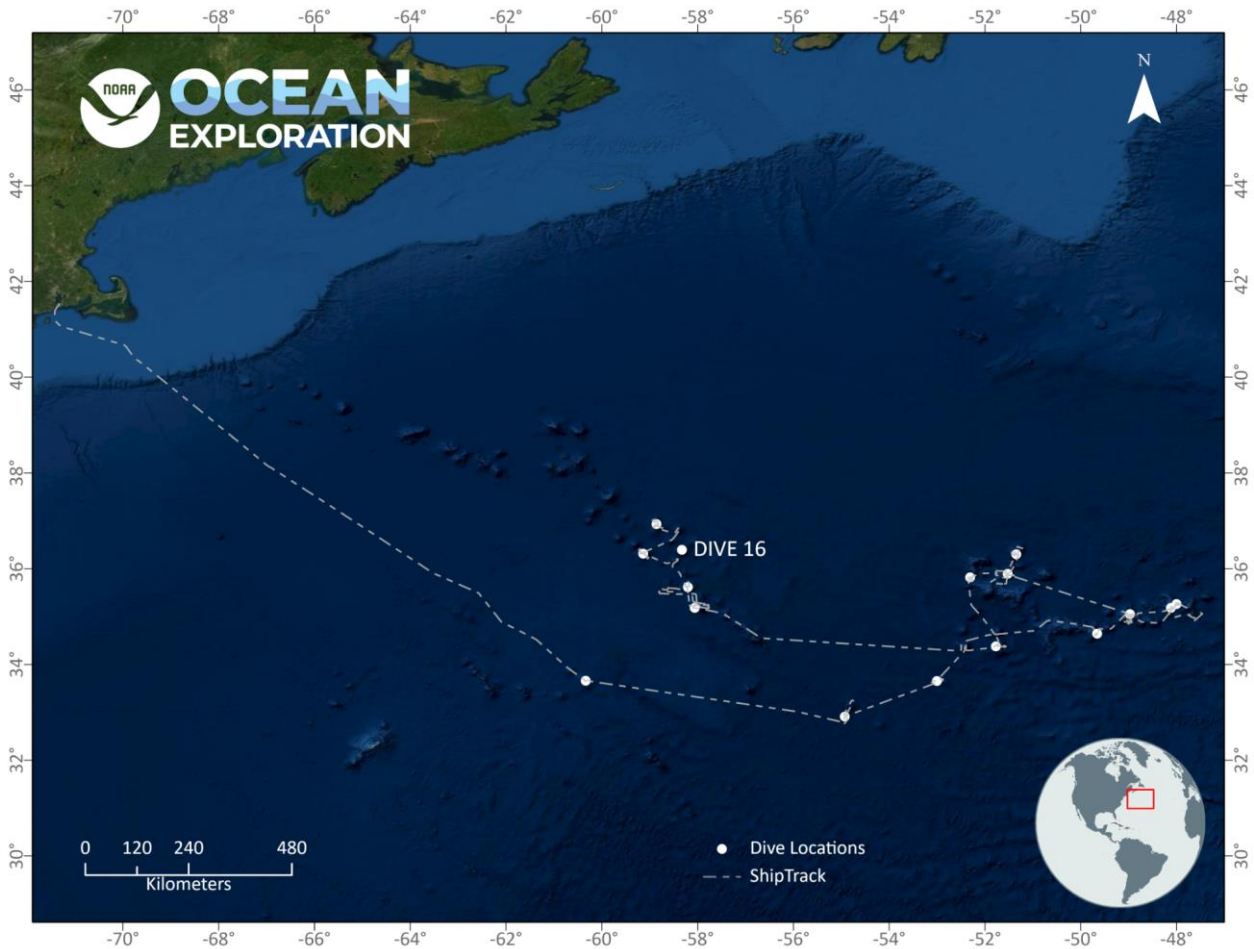

Dive Information

Site Name	Gosnold Seamount
General Area Descriptor	Saddle area between the North and south peaks of Gosnold
Science Team Leads	Rhian Waller, Jason Chaytor
Expedition Coordinator	Kasey Cantwell, Kimberly Galvez (Expedition Coordinator in Training)

ROV Dive Supervisor	Chris Ritter
Mapping Lead	Shannon Hoy
Dive Purpose	Explore saddle area at deeper depths than previous explorations on Gosnold
Was the dive restricted for Underwater Cultural Heritage?	No
ROV Dive Summary Data	<p>Dive Summary: EX2104_DIVE16 ^^^</p> <p>Dive Type: Normal</p> <p>In Water: 2021-07-23T12:41:11.396273 38.1352609613262 ; -62.30476345777438</p> <p>On Bottom: 2021-07-23T14:45:14.916861 38.1345933446452 ; -62.30428241704397</p> <p>Off Bottom: 2021-07-23T18:40:16.878183 38.13182365106792 ; -62.30428516632849</p> <p>Out Water: 2021-07-23T20:41:26.829000 38.13356173994563 ; -62.30294789886757</p> <p>Dive Duration: 8:0:15</p> <p>Bottom Time: 3:55:1</p> <p>Max Vehicle Depth: 3237.9 m</p> <p>Min Seafloor Depth: 3177.2 m</p> <p>Distance Travelled: 372.8 m</p>

Dive Description	<p>A spectacular and unexpected field of FeMn nodules (awaiting later confirmation on internal structure) blanketing the entire seafloor was encountered on arrival at the bottom. The nodule field was initially thought to be a sediment free FeMn-coated pavement, but on inspection with the manipulator all of the nodules were found to be loose and sitting partially within a white, partially fine-grained biogenic sediment. A spherical (> 10 cm diameter) FeMn coated cobble was collected, along with many smaller nodules and sediment collected using the suction sampler. The nodule field continued unbroken for the rest of the dive (> 300 m horizontal distance), with the nodule size and distribution remaining similar to that found at the landing site for the initial several tens of meters transect. As the slope gradient began to increase, larger FeMn nodules and FeMn-encrusted cobbles/boulders started to appear mixed in with the smaller FeMn nodules. Closer inspection of the substrate at this time revealed the presence of what initially was thought to be plate- or chip-shaped FeMn-coated rock fragments, but which later were positively identified as barnacle plates/plate fragments when accumulations of FeMn-free plates and live barnacles were observed. Continuing upslope, the overall morphology of the bottom become more undulating (low relief ripples -nodule/nodule debris 'waves') with abundant cemented nodules and cobbles mixed in with the smaller nodules, fossil coral and barnacle debris, and biogenic sediment (now with visible pteropod tests). Two additional rock samples were collected, both cemented nodules/cobble conglomerates in the second half of the dive. The bulk of the smaller FeMn nodules were found to still be loose and sitting atop the white, somewhat fine-grained biogenic sediment at the following another manipulator test towards the end of the dive. No definitive in-situ volcanic rock outcrops or displaced material were observed during the dive.</p> <p>Biological observations were mostly on the small scale for this dive, with high densities of certain species (<i>Covexella</i> sp. primnoid octocoral, <i>Alcnoniid</i> sp. soft coral, <i>Parapagurus</i> sp. crabs with epizoanthus epiphytes) throughout the dive. The more moveable nodule field had a selection of smaller fauna, such as sponges (encrusting and small pen shaped), crinoids (stalked and unstalked), isopods, stalked tunicates, worm tubes and chitons. As we reached slightly more bouldery habitat some larger rosellid "mushroom" sponges were observed, stalked barnacles, a potential Eknomisis bamboo coral, anthomastus and a singular Paragorgia and Chrysogogia sp. and several benthopelagic jellyfish Ptychogastria. Several synphobranchids were present along the track (and one Ophidid), and may form range extensions and deepest depths for some of the species once identified. A potential tuna was seen on the descent.</p>
Notable Observations	<p>Ferromanganese (FeMn) nodules - high density High density of small <i>Convexella</i> sp. primnoid octocorals (low biomass), coral garden</p>
Community and habitat observations	<p>Corals and Sponges - Present Chemosynthetic Community -Absent High biodiversity Community - Absent Active Seep or Vent - Absent Extinct Seep or Vent - Absent Hydrates - Absent</p>
CMECS Feature Type(s)	<p>Rock, Sediment (Fine & coarse unconsolidated)</p>
SeaTube Link (science annotation system)	<p>https://data.oceannetworks.ca/SeaTubeV3?resourceTypeId=600&resourceId=2393</p>

Equipment Deployed

ROV	<i>Deep Discoverer</i>
Camera Platform	<i>Seirios</i>
ROV Measurements	The following ROV measurements, data streams and equipment are used on each ROV deployment: CTD, depth, scanning sonar, USBL position, altitude, heading, attitude, high-resolution cameras, low resolution cameras, manipulator arms, suction sampler, sample drawers and thrusters. The section below notes if any of these sensors were malfunctioning or not operational
Equipment Malfunctions	The ROV O2 sensor looked noisy during today's dive. It was changed with the spare.

Overview of Dive Site

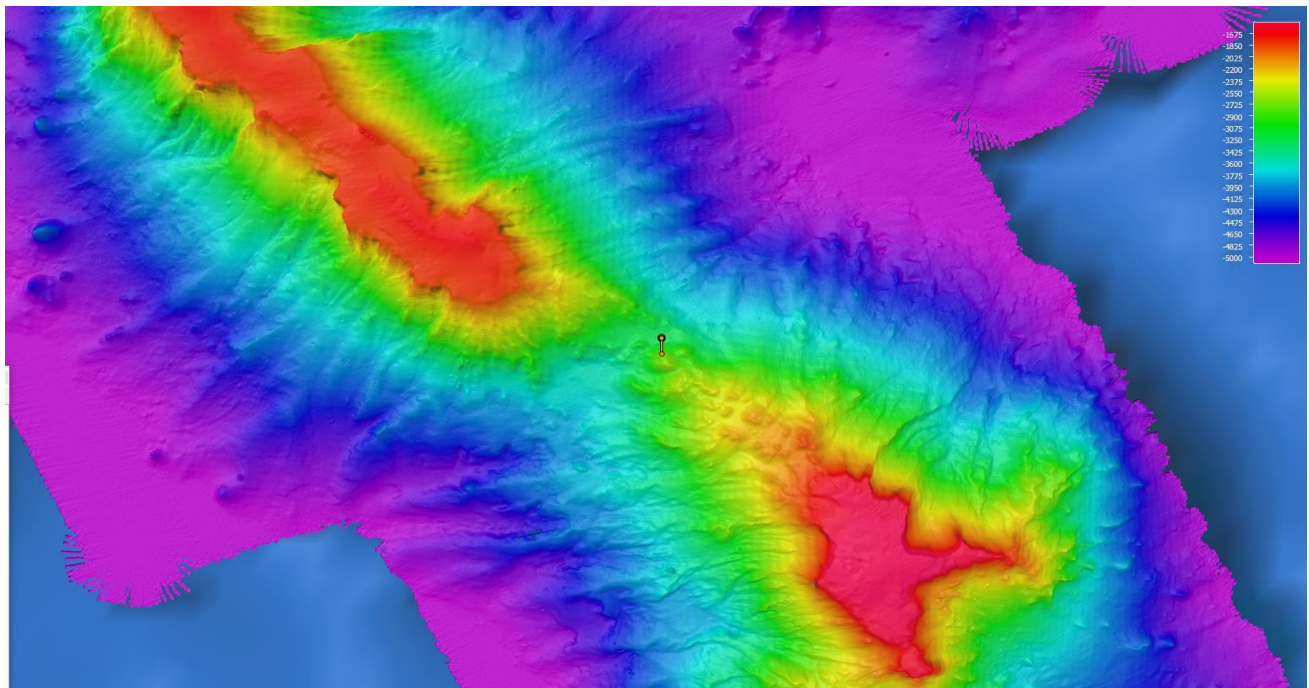

Smoothed ROV dive track (orange) on an overview bathymetry of the seamount, 3x vertical exaggeration.

Close-up Map of Main Dive Site

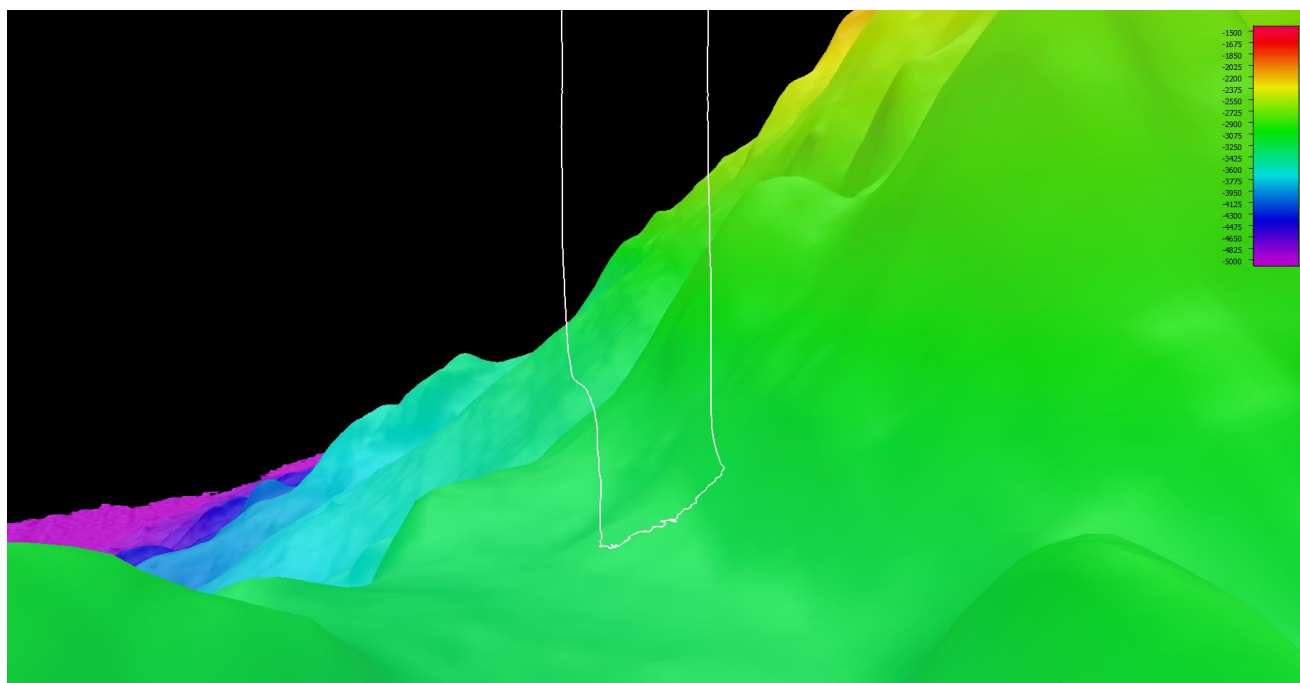

Smoothed ROV dive track in white on 25x25 cell size bathymetry, 3x vertical exaggeration, depth in meters.

Representative Photos of the Dive

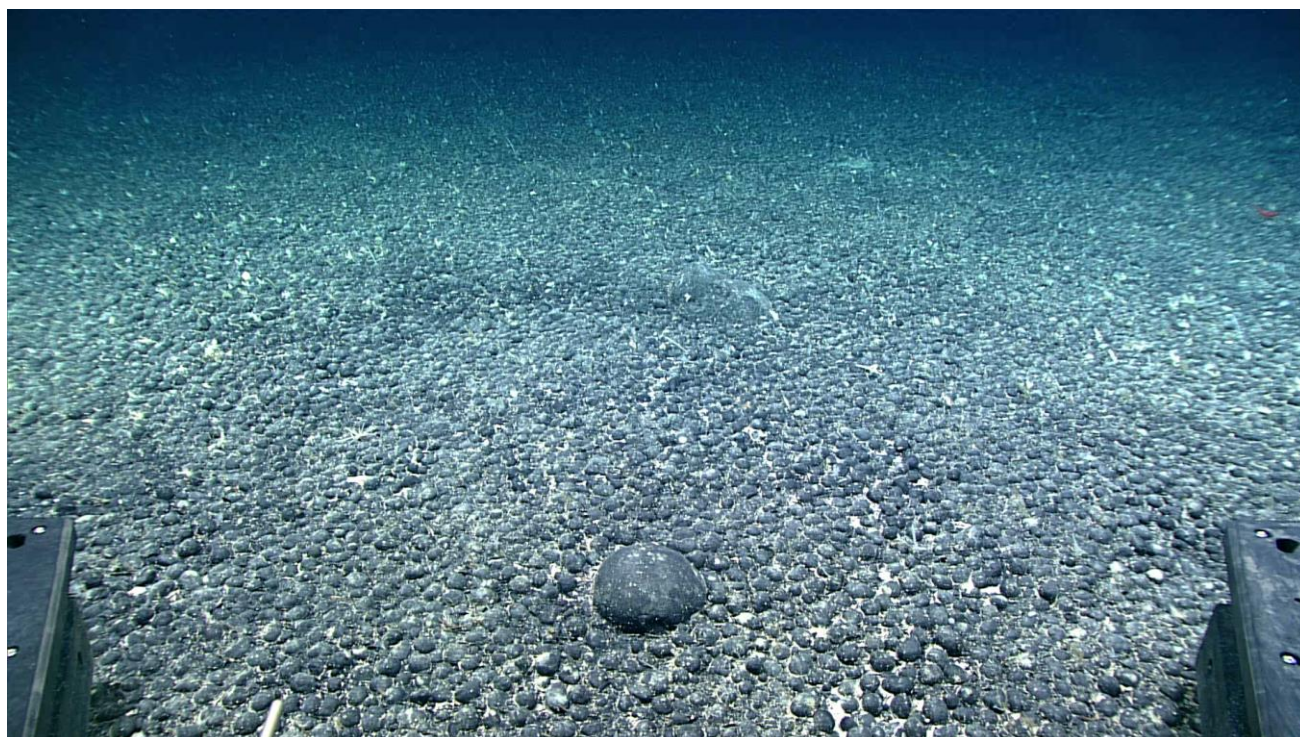

[FeMn nodule field that was encountered when D2 reached the seafloor.]



[Large FeMn nodule or encrusted cobble (rock will need to be sectioned to confirm) sampled at the beginning of the dive]



[Throughout the dive high densities of *Convexella* sp. were observed, though these corals are only ~6cm high. One was collected for confirmation of species.]



[In two locations were observed an unusual (potential) Eknomisis sp. bamboo coral - one was collected to confirm species.]



[Alcnoniid soft corals were also abundant throughout this dive and found in high densities, all very small in stature.]

Samples Collected -



Sample ID	EX2104_D16_01G
-----------	----------------

Date (UTC)	20210723
Time (UTC)	145612
Depth (m)	3228.962
Latitude (decimal degrees)	38.134580
Longitude (decimal degrees)	-62.304330
Temp. (°C)	2.766
Field ID(s)	V Large FeMn Nodule
Comments	rounded FeMn coated cobble, 14cm long, 13.5cm wide, 14cm tall

Associates Sample ID	Field Identification	Count
NA	NA	NA

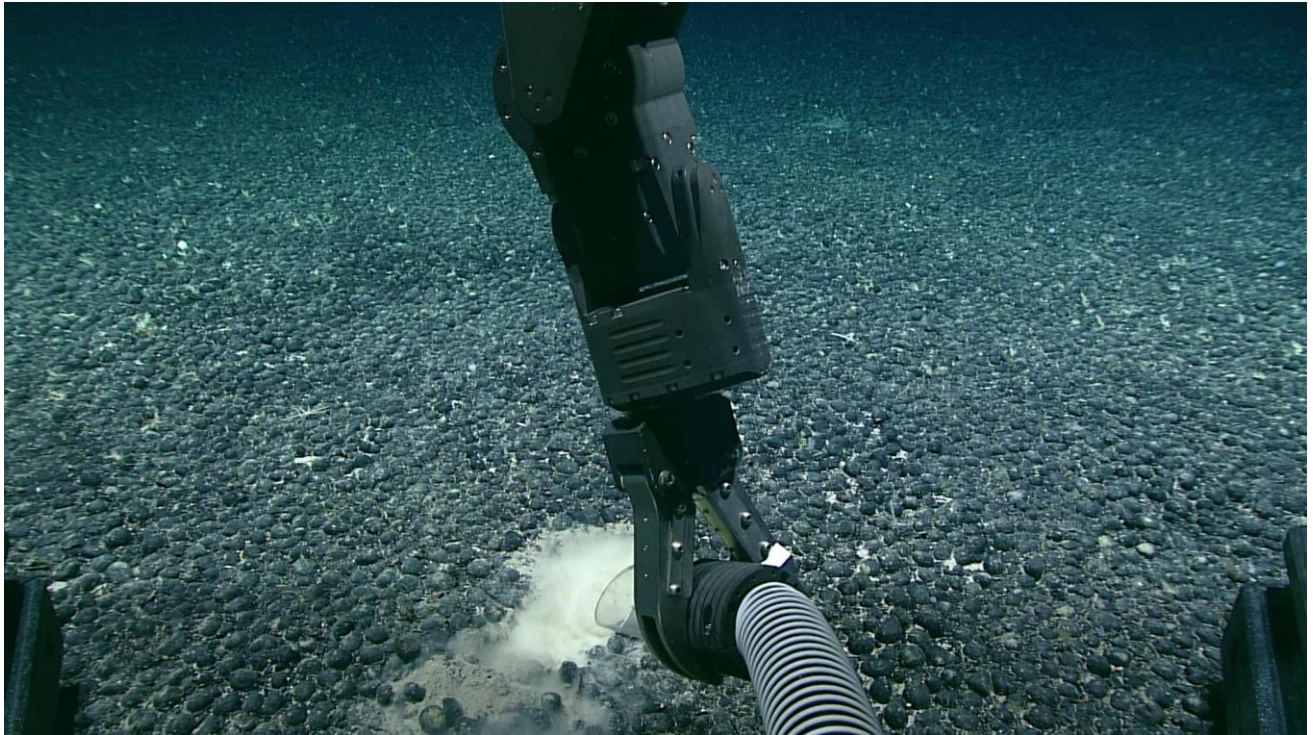

Sample ID	EX2104_D16_02G
Date (UTC)	20210723

Time (UTC)	145942
Depth (m)	3229.004
Latitude (decimal degrees)	38.134530
Longitude (decimal degrees)	-62.304180
Temp. (°C)	2.774
Field ID(s)	small nodules
Comments	20 nodules, 1 broken, 3cm long, 3.5cm wide, 3cm high, largest nodule measured, barnacleshell debris

Associates Sample ID	Field Identification	Count
NA	NA	NA



Sample ID	EX2104_D16_03G
Date (UTC)	20210723

Time (UTC)	161835
Depth (m)	3218.642
Latitude (decimal degrees)	38.133610
Longitude (decimal degrees)	-62.304250
Temp. (°C)	2.806
Field ID(s)	Rock FeMn debris
Comments	FeMn coated nodules, barnacle shell pieces and debris, forams and pteropods, no size or weight recorded

Associates Sample ID	Field Identification	Count
NA	NA	NA

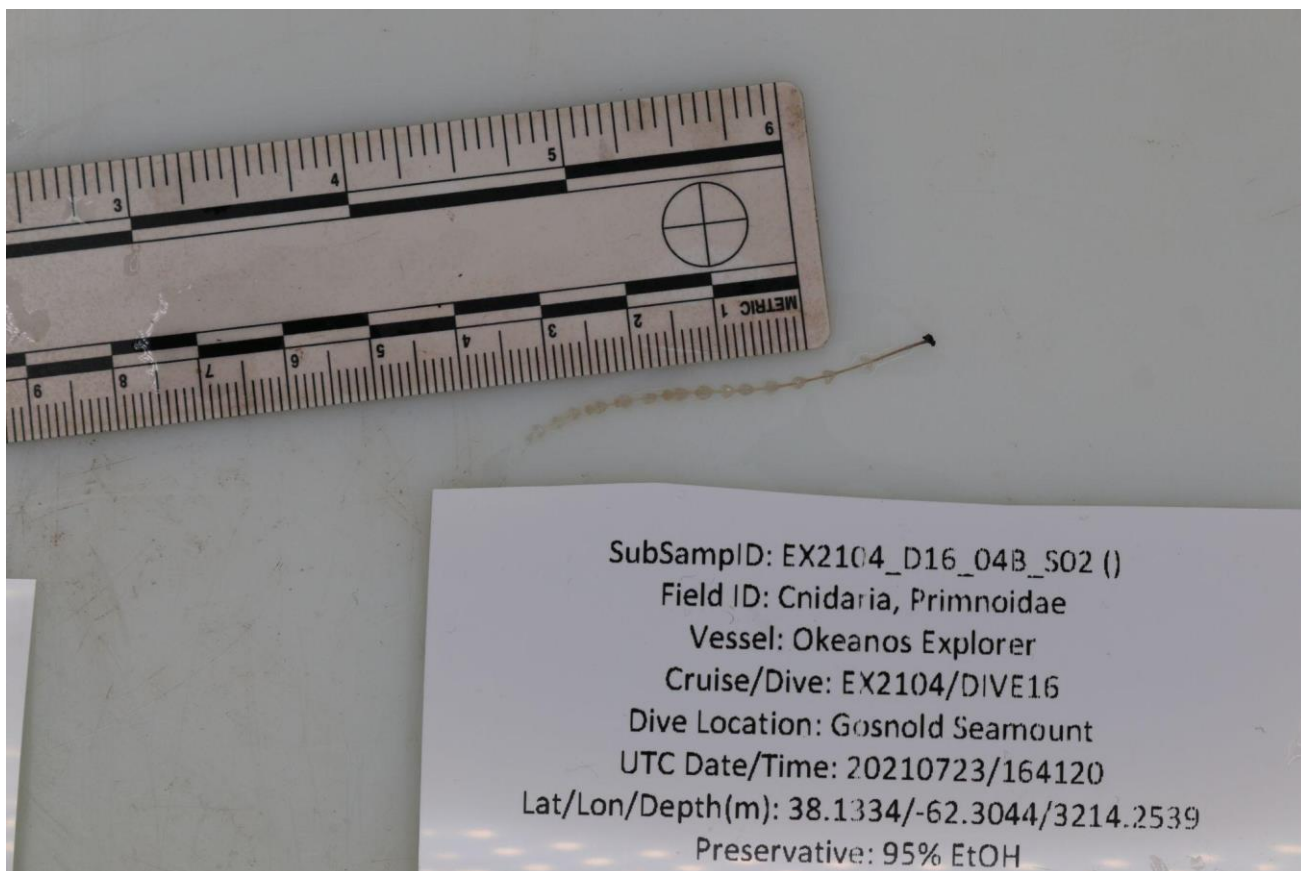
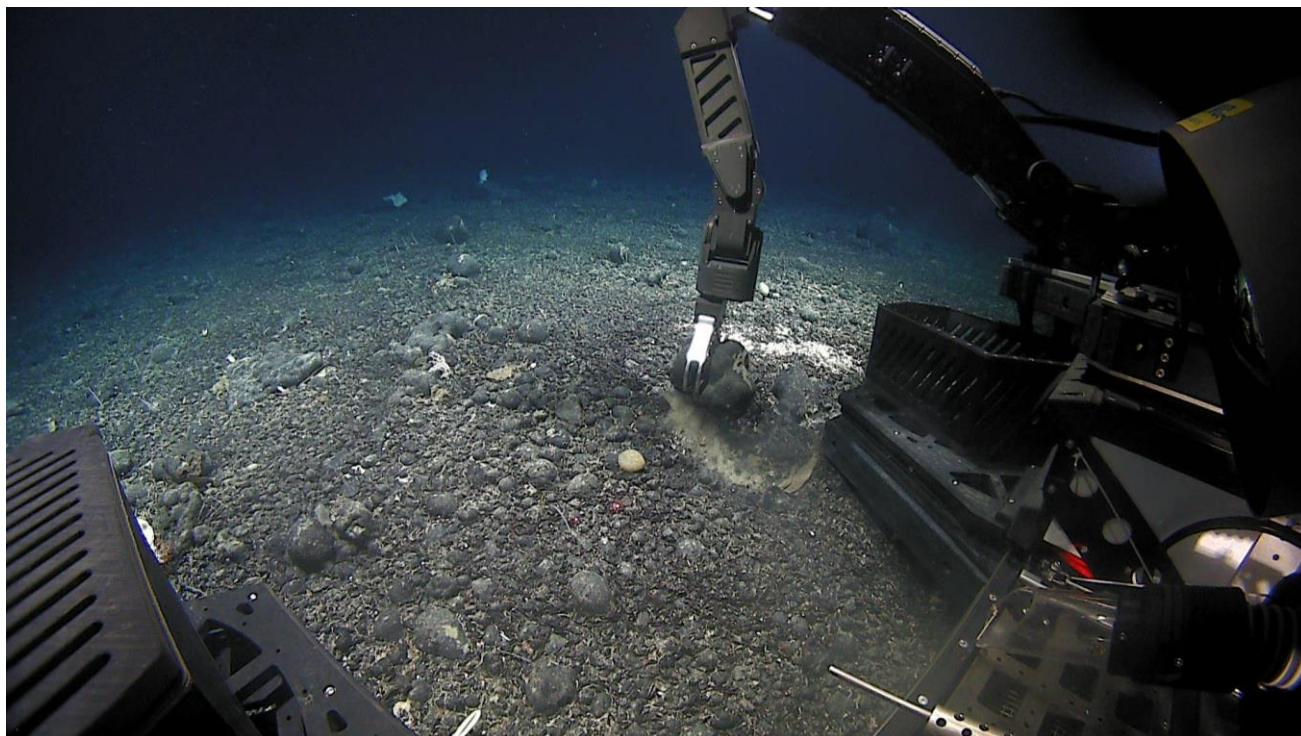

Sample ID	EX2104_D16_04B
-----------	----------------

Date (UTC)	20210723
Time (UTC)	164120
Depth (m)	3214.254
Latitude (decimal degrees)	38.133410
Longitude (decimal degrees)	-62.304350
Temp. (°C)	2.785
Field ID(s)	Primnoidae
Comments	< 6 cm

Associates Sample ID	Field Identification	Count
NA	NA	NA

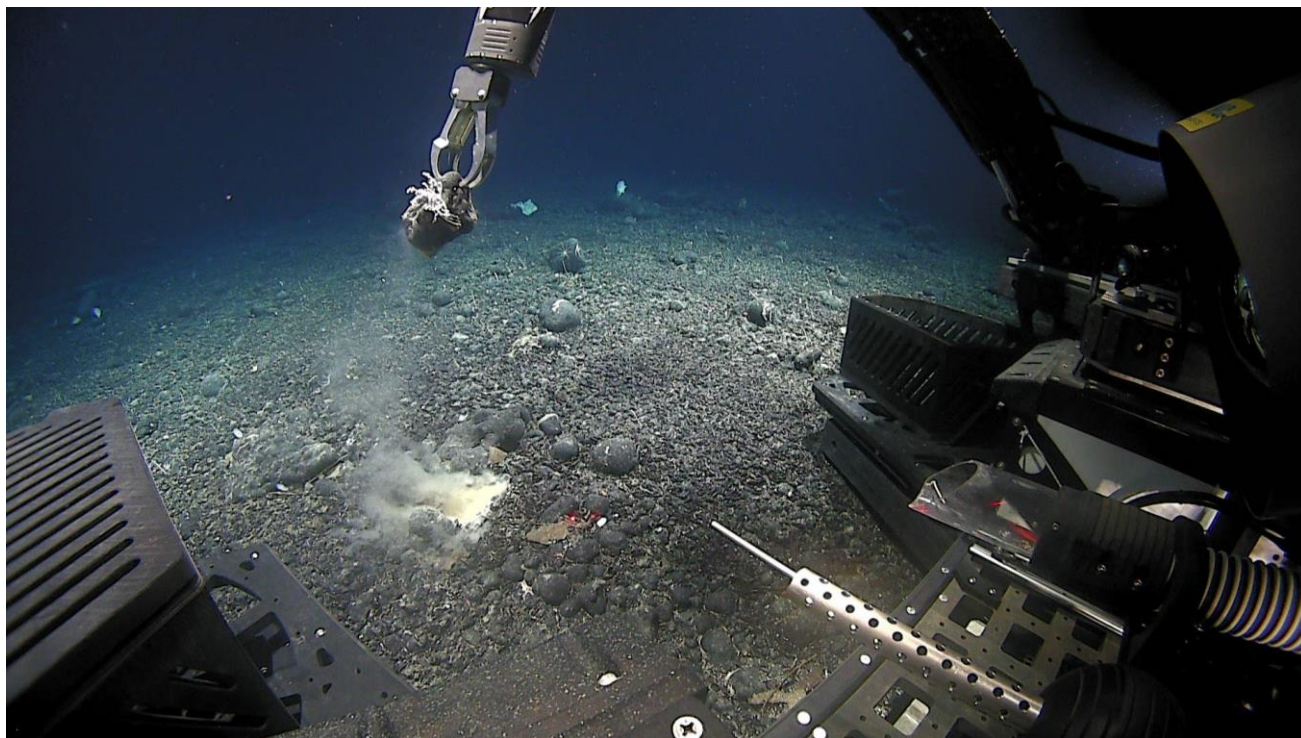

Sample ID	EX2104_D16_05G
Date (UTC)	20210723

Time (UTC)	170002
Depth (m)	3210.032
Latitude (decimal degrees)	38.133140
Longitude (decimal degrees)	-62.304310
Temp. (°C)	2.795
Field ID(s)	Large rock nodule FeMn
Comments	large conglomerate of cobbles/nodules cemented together, coated in FeMn, micro botryoidal, 30cm long, 21 cm wide, 15cm high

Associates SampleID	Field Identification	Count
EX2104_D16_05G_A01	Foraminifera	1
EX2104_D16_05G_A02	Barnacle	1
EX2104_D16_05G_A03	Bryozoan colony	1
EX2104_D16_05G_A04	Hexactinellidae	1

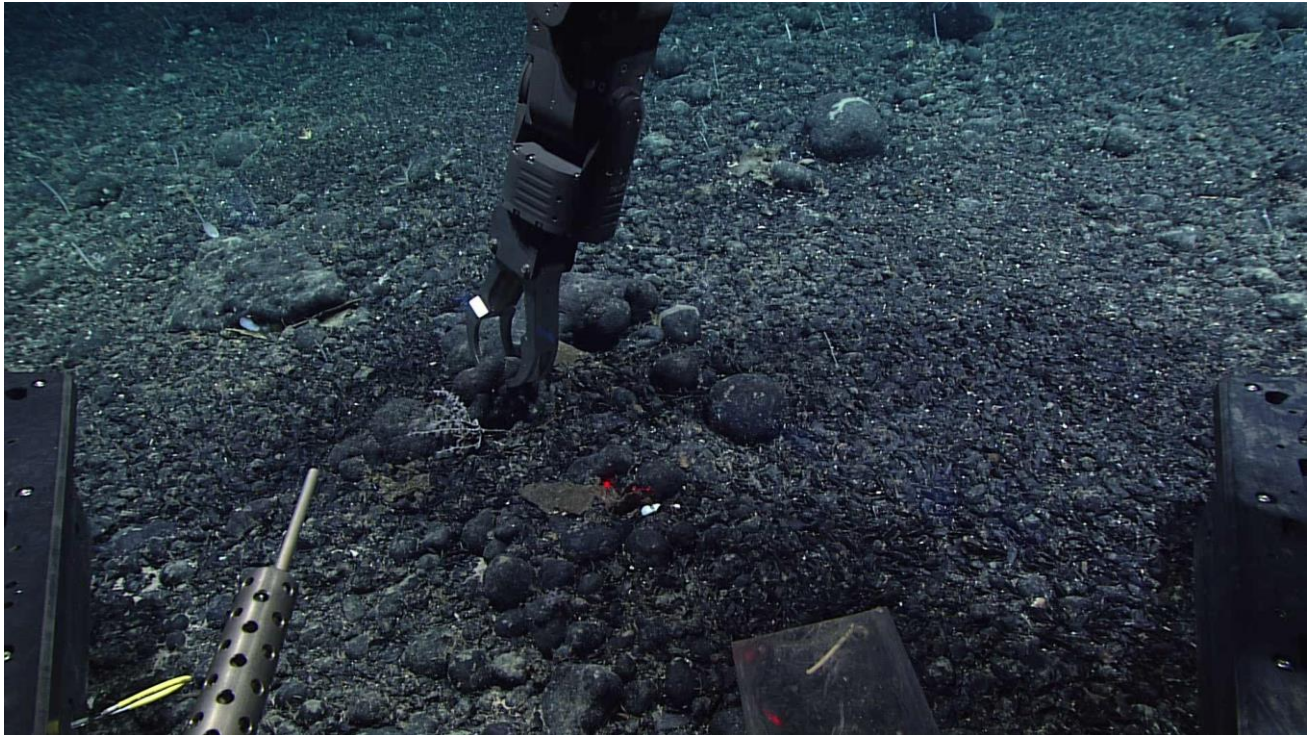

Sample ID	EX2104_D16_06B
Date (UTC)	20210723

Time (UTC)	170545
Depth (m)	3210.174
Latitude (decimal degrees)	38.133280
Longitude (decimal degrees)	-62.304120
Temp. (°C)	2.805
Field ID(s)	Eknomisis
Comments	

Associates SampleID	Field Identification	Count
EX2104_D16_06B_A01	rock	1
EX2104_D16_06B_A02	Polychaeta	1

Scientists Involved (provide name, email, affiliation)

First Name	Last Name	Email	Affiliation
Asako	Matsumoto	amatsu@gorgonian.jp	Chiba Institute of Technology
Christopher	Mah	brisinga@gmail.com	Dept. Invertebrate Zoology, National Museum of Natural History
Cindy	Van Dover	clv3@duke.edu	Duke University
Emily	Crum	emily.crum@noaa.gov	NOAA Ocean Exploration
Harold	Carlson	harold.carlson@noaa.gov	NOAA, USC
Jason	Chaytor	jchaytor@usgs.gov	USGS
Jaymes	Awbrey	C00227433@louisiana.edu	University of Louisiana at Lafayette
Jocelyn	Cooper	jocelyn.cooper@maine.edu	University of Maine
Kasey	Cantwell	kasey.cantwell@noaa.gov	NOAA Ocean Exploration
Kenneth	Sulak	jumpingsturgeon@yahoo.com	USGS
Kevin	Konrad	Kevin.Konrad@unlv.edu	University of Nevada, Las Vegas
Kimberly	Galvez	kimberly.galvez@noaa.gov	NOAA Ocean Exploration
Kira	Mizell	kmizell@usgs.gov	USGS
Meagan	Putts	meagan.putts@noaa.gov	University of Hawaii
Megan	McCuller	megan.mcculler@naturalscience s.org	North Carolina Museum of Natural Sciences
Michael	Vecchione	vecchiom@si.edu	NOAA & NMNH

Noelle	Helder	noelle.helder@noaa.gov	NOAA NOAA Ocean Exploration
Peter	Auster	peter.auster@uconn.edu	UConn & Mystic Aquarium
Rhian	Waller	rhian.waller@maine.edu	University of Maine
Robert	Carney	rcarne1@lsu.edu	LSU Dept Oceanography and Coastal Sciences
Scott	France	france@louisiana.edu	University of Louisiana at Lafayette
Tina	Molodtsova	tina@ocean.ru	P.P.Shirshov Institute of Oceanology RAS
Upasana	Ganguly	upasana.ganguly1@louisiana.edu	University of Louisiana at Lafayette
Vonda	Wareham-Hayes	vonda.wareham-hayes@dfo-mpo.gc.ca	DFO Newfoundland and Labrador Region

Please direct inquiries to:

NOAA Office of Ocean Exploration & Research
1315 East-West Highway, SSMC3 RM 10210
Silver Spring, MD 20910
oceanexplorer@noaa.gov