



Okeanos Explorer ROV Dive Summary

Dive Information

<p>General Location Map</p>	
<p>General Area Descriptor</p>	<p>U.S. Southeast, NC canyons</p>
<p>Site Name</p>	<p>“Roanoke Minor” Canyon (unnamed minor canyon offshore of Roanoke VA)</p>
<p>Science Team Leads</p>	<p>Amy Wagner (CSUS) and Alexis Weinnig (Temple)</p>
<p>Expedition Coordinator</p>	<p>Kasey Cantwell (NOAA-OER)</p>
<p>ROV Dive Supervisor</p>	<p>Chris Ritter (GFOE)</p>
<p>Mapping Lead</p>	<p>Shannon Hoy (NOAA-OER)</p>

ROV Dive Name

<p>Cruise</p>	<p>EX1903L2</p>
<p>Dive Number</p>	<p>Dive 13</p>

Scientists Involved (provide name, affiliation, email)

First Name	Last Name	Affiliation	Email
Yanelle	Silva Luna	yanelle.silva@upr.edu	University of Puerto Rico Río Piedras campus
Michael	Rhode	rhodemichael@hotmail.com	ECS
Paola	Santiago	paola.santiago@noaa.gov	NOAA Ocean Exploration Research
Peter	Auster	peter.auster@uconn.edu	UConn & Mystic Aquarium
Luke	McCartin	lmccartin@whoi.edu	WHOI
Santiago	Herrera	sherrera@alum.mit.edu; sah516@lehigh.edu	Lehigh University
Janessy	Frometa	janessy.frometa@noaa.gov	NOAA Deep Coral Ecology Lab
Mary	Wicksten	m-wicksten@tamu.edu	Texas A&M University
Ryan	Gasbarro	tuj64508@temple.edu	Temple University
Jim	Masterson	jmaster7@fau.edu	FAU Harbor Branch Oceanographic
Christopher	Mah	brisinga@gmail.com	Dept. of Invertebrate Zoology, NMNH Smithsonian
Asako	Matsumoto	amatsu@gorgonian.jp	Chiba Institute of Technology
Scott	France	france@louisiana.edu	University of Louisiana at Lafayette
Michael	Vecchione	vecchiom@si.edu	NOAA National Systematics Lab
Robert	Carney	rcarne1@lsu.edu	LSU, Oceanography, emeritus
Tara	Harmer Luke	luket@stockton.edu; tara.luke@stockton.edu	Stockton University
Alexis	Weinnig	aweinnig@temple.edu	Temple University
Amy	Wagner	amy.wagner@csus.edu; amywagner98@gmail.com	California State University, Sacramento
Danielle	Power	danielle.l.power@noaa.gov	NOAA Ship Okeanos Explorer
J	Dunn	christopher.dunn@noaa.gov	NOAA OER
Kevin	Jerram	kjerram@com.unh.edu	UNH
Shannon	Hoy	shannon.hoy@noaa.gov	NOAA OER
Estefania	Rodriguez	erodriguez@amnh.org	



Dive Purpose	The primary objective of this dive was to explore and characterize a small canyon that has the potential to be suitable habitat for deep-water coral, sponges, and associated fauna.
Dive Description	This dive was a cephalopod safari. We landed on a flat spot in a small canyon off the North Carolina coast at a depth of 1,041 m on a soft, silty seafloor at 13:27 UTC. There was still a good amount of marine snow and fine sediment in the water column but visibility was far better than it had been on the previous two dives. Upon reaching the bottom, we noticed a large number of short-finned squid (<i>Illex sp.</i>) darting around the bottom. In addition, we observed a number of cutthroat eels, eel pouts and a number of fly-trap anemones. Shortly into the dive, we observed the first, of what turned out to be many, octopods (<i>Bathypolypus bairdii</i>). Two bobtail squid were seen in addition to a warty octopus (<i>Graneledone sp.</i>), a dumbo octopus (<i>Stauroteuthids sp.</i>) and a whip-lash squid (<i>Magnoteuthis magna</i>). Aside from the cephalopods, many pallid sculpin (<i>Cottunculus thomsonii</i>), snailfish (Liparidae), several species of large venus flytrap-type anemone, and several red crabs (<i>Chaceon sp.</i>), and a large king crab (Lithodidae) were seen. We also observed a number of patches of sculpin eggs laid on the surface of flat rocks and we witnessed a <i>Chaceon sp.</i> eating a bed of pallid sculpin eggs. Throughout the dive, we transited up the canyon wall and encountered some areas of exposed hard rock. We ended the dive at a depth of 822 m at 20:02 UTC. We attempted two biology samples, a sea pen (Pennatulacea) and a whelk (<i>Buccinum sp.</i>), but the sea pen was not recovered. The sea pen displayed a very interesting behavior when it completely retracted into the sediment when it was nudged by the manipulator arm.
Notable Observations	Many cephalopods including <i>Bathypolypus bairdii</i> , the “warty” octopus (<i>Graneledone sp.</i>), a “dumbo” octopus (<i>Stauroteuthids sp.</i>), many short-finned squid (<i>Illex sp.</i>), a <i>Magnoteuthis magna</i> and two bobtail squid (subfamily Rossiinae). We also observed a number of patches of sculpin eggs laid on the surface of flat rocks and we witnessed a <i>Chaceon sp.</i> eating a bed of pallid sculpin eggs.
Community Presence/Absence (community is defined as more than two species)	<ul style="list-style-type: none"> X Corals and Sponges ✓ Chemosynthetic Community ✓ High biodiversity Community ✓ Active Seep or Vent ✓ Extinct Seep or Vent ✓ Hydrates
Feature Type	Mid-depth canyon, submarine canyon, Scarp/Wall
SeaTube Link (science annotation system)	https://data.oceannetworks.ca/SeaTubeV2?resourceTypeId=1000&resourceId=23621&divId=1463



Overall Map of the ROV Dive Area

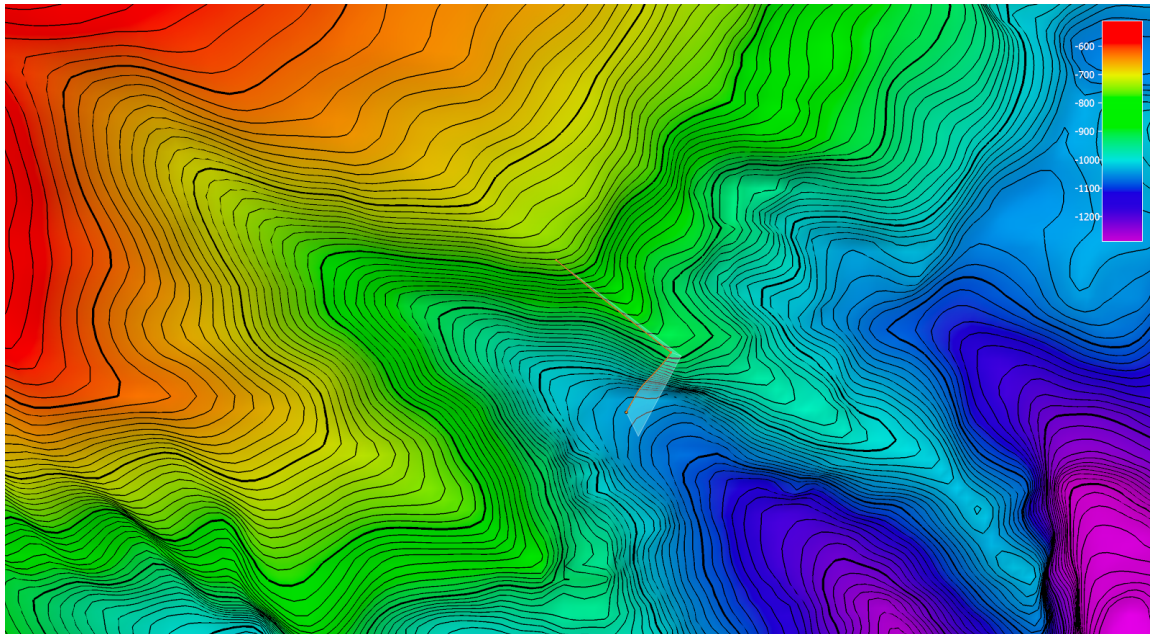

Close-up Map of Main Dive Site

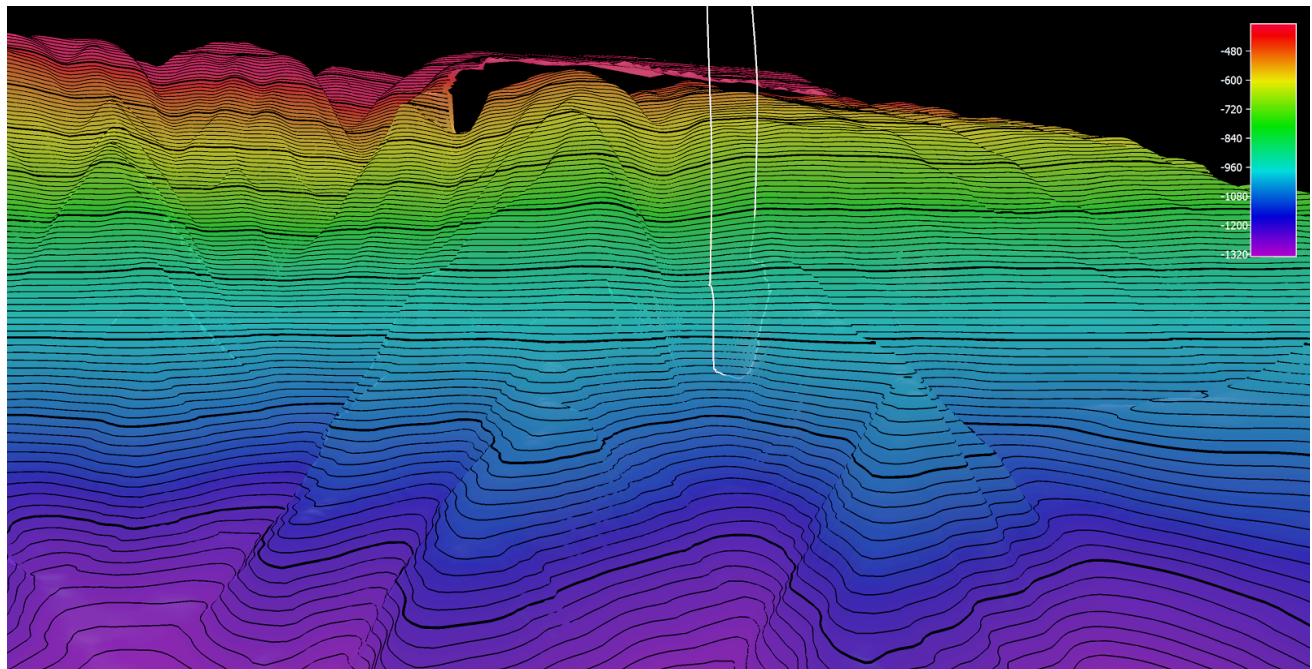

Representative Photos of the Dive

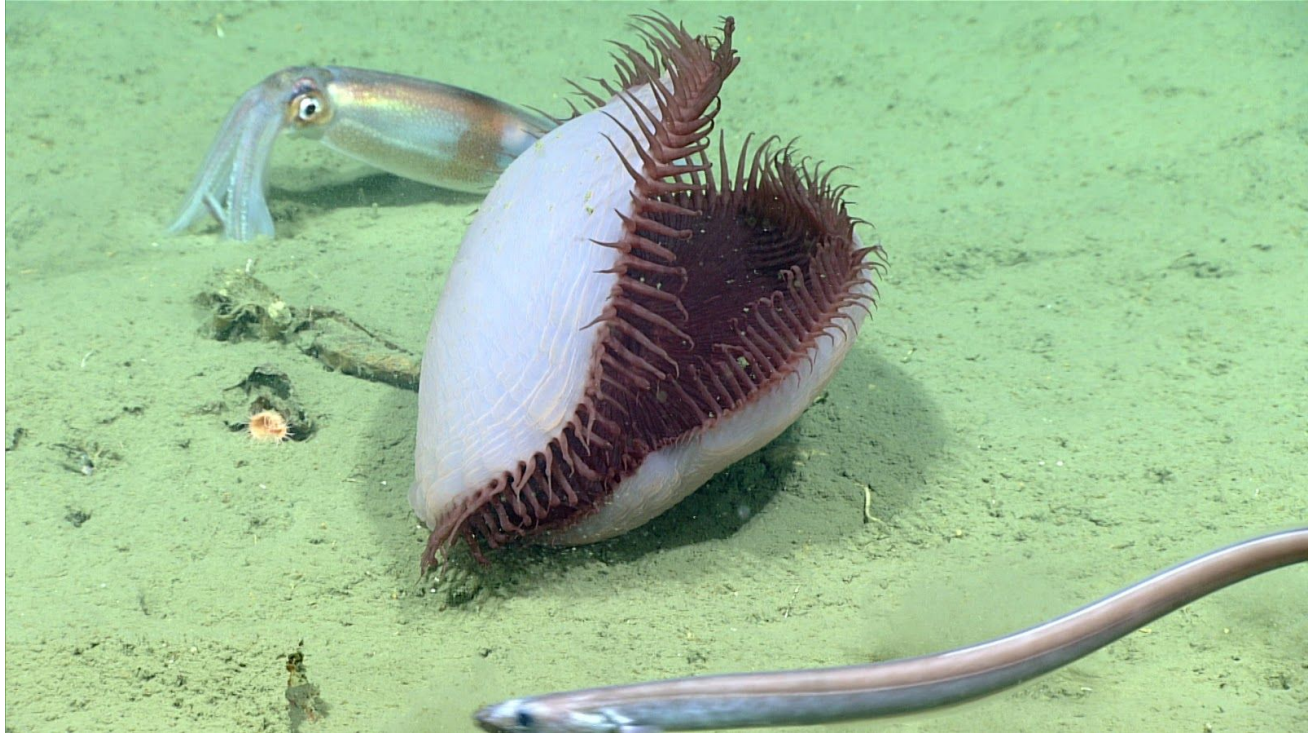

Short-finned squid (*Illex sp.*), venus flytrap-type anemone, and cusk eel (Ophidiidae)



One of two bobtail squids (subfamily Rossiinae) seen on the dive.



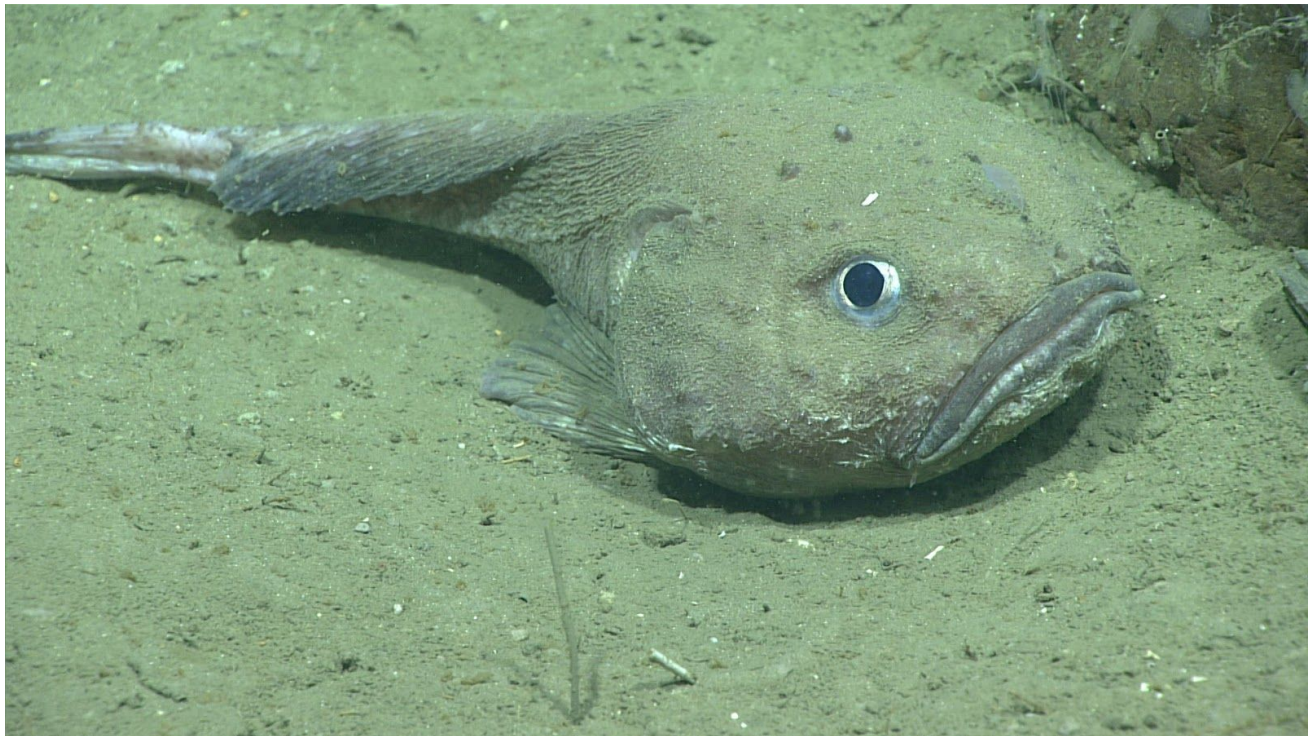

Pallid sculpin (*Cottunculus thomsonii*) commonly seen throughout dive.



Red crab (*Chaceon sp.*) feeding on pallid sculpin (*Cottunculus thomsonii*) eggs.

Samples Collected



Sample ID	EX1903L2_D13_01B		
Date (UTC)	20190705		
Time (UTC)	195801		
Depth (m)	860.3		
Temp. (°C)	4.762		
Field ID(s)	Snail (Gastropoda)		
Associates	Associates Sample ID	Field Identification	Count
	No associates		
Comments			

Please direct inquiries to:

NOAA Office of Ocean Exploration & Research
 1315 East-West Highway (SSMC3 10th Floor)
 Silver Spring, MD 20910
 (301) 734-1014

