



Okeanos Explorer ROV Dive Summary

Dive Information	
General Location	<p>South Carolina Georgia</p> <p>Data SIO, NOAA, U.S. Navy, NGA, GEBCO © 2018 Google Image Landsat / Copernicus</p>
General Area Descriptor	North of the Blake Ridge, SE US Continental Margin
Site Name	Blake Ridge Wreck
Science Team Leads	Leslie Sautter / Cheryl Morrison
Expedition Coordinator	Kasey Cantwell
ROV Dive Supervisor	Bobby Mohr
Mapping Lead	Derek Sowers
ROV Dive Name	
Cruise	EX1806
Leg	-
Dive Number	DIVE09
Equipment Deployed	
ROV	Deep Discoverer
Camera Platform	Seirios
ROV Measurements	<input checked="" type="checkbox"/> CTD <input checked="" type="checkbox"/> Depth <input checked="" type="checkbox"/> Altitude <input checked="" type="checkbox"/> Scanning Sonar <input checked="" type="checkbox"/> USBL Position <input checked="" type="checkbox"/> Heading <input checked="" type="checkbox"/> Pitch <input checked="" type="checkbox"/> Roll <input checked="" type="checkbox"/> HD Camera 1

	<input checked="" type="checkbox"/> HD Camera 2	<input checked="" type="checkbox"/> Low Res Cam 1	<input checked="" type="checkbox"/> Low Res Cam 2
	<input checked="" type="checkbox"/> Low Res Cam 3	<input checked="" type="checkbox"/> Low Res Cam 4	<input checked="" type="checkbox"/> Low Res Cam 5
Equipment Malfunctions			
ROV Dive Summary (from processed ROV data)			
Special Notes	The majority of the dive was spent collecting data for a 3D photogrammetry rendering of the wreck. The results can be found here (courtesy of BOEM): https://sketchfab.com/models/eea2f59719934994bc238bf4689b1e32		
Scientists Involved (please provide name, location, affiliation, email)	Name	Institution	Email
	Alicia Caporaso	BOEM	Alicia.Caporaso@boem.gov
	Amy Borgens	Texas Historical Commission	Amy.Borgens@thc.texas.gov
	Asako Matsumoto	Planetary Exploration Research Center, Chiba Institute of Technology	amatsu@gorgonian.jp
	Bernard Ball	Duke University Marine Lab, and University College Dublin	bernie.ball@ucd.ie
	Cheryl Morrison	USGS Leetown Science Center	cmorrison@usgs.gov
	Chris Horrell	Bureau of Safety and Environmental Enforcement	christopher.horrell@bsee.gov
	Daniel Warren	P&C Scientific, LLC	daniel.warren@pandcscientific.com
	Derek Sowers	OER	derek.sowers@noaa.gov
	Doug Jones	BOEM	douglas.jones@boem.gov
	Elizabeth Fraser	DCEL	egugliotti@css-inc.com
	Elizabeth Gugliotti	College of Charleston	gugliottief@g.cofc.edu
	Ervan Garrison	University of Georgia	egarriso@uga.edu
	Frank Cantelas	NOAA/OER	frank.cantelas@noaa.gov
	Gaey Fabian	Retired Archaeologist	
	Hans Van Tilburg	NOAA ONMS	hans.vantilburg@noaa.gov
Irina Sorset	Bureau of Safety and Environmental	irina.sorset@bsee.gov	



		Enforcement (BSEE)	
	Jack Irion	BOEM	jack.irion@boem.gov
	James Delgado	SEARCH, Inc.	james.delgado@searchinc.com
	James Lunden	Temple University	jlunden@temple.edu; jlunden@haverford.edu
	James Moore	BOEM	james.moore@boem.gov
	Kenneth Sulak	USGS	ksulak@usgs.gov
	Leslie Sautter	College of Charleston	Sautterl@cofc.edu
	Megan McCuller	North Carolina Museum of Natural Sciences	mccullermi@gmail.com
	Melanie Damour	Bureau of Ocean Energy Management	Melanie.Damour@boem.gov
	Michael Brennan	SEARCH	mike.brennan@searchinc.com
	Robert Carney	Louisiana State Univ	rcarne1@lsu.edu
	Robert Schwemmer	NOAA	Robert.Schwemmer@noaa.gov
	Sandra Brooke	Florida State University	sbrooke@fsu.edu
	Santiago Herrera	Lehigh University	sherrera@alum.mit.edu, sah516@lehigh.edu
	Scott Harris	College of Charleston	harriss@cofc.edu
	Scott Sorset	BOEM	scott.sorset@boem.gov
	Sophie Alpert	College of Charleston	alperts@g.cofc.edu
	Stephanie Bush	Smithsonian	stephalopod@gmail.com
	Steve Auscavitch	Temple University	steven.auscavitch@temple.edu
Tara Harmer Luke	Stockton University	luket@stockton.edu	
Victoria Gitto	College of Charleston	geogittotm@gmail.com	
Zach Proux	College of Charleston	prouxzs@g.cofc.edu	
Purpose of the Dive	<p>A chance discovery by a Duke University and Woods Hole Oceanographic Institution mission in the submersible Alvin in 2015, revealed a wooden shipwreck. Named after its location on Blake Ridge, the wreck was briefly inspected, with the team in Alvin discovering scattered bottles, a ship's navigational octant, ceramics, and a pile of bricks.</p> <p>NOAA Ship Okeanos Explorer returned to better understand the site and to create a detailed, three-dimensional "map" of the wreck in collaboration with colleagues from the Bureau of Ocean Energy Management, other agencies, universities, the private sector, and the interested public.</p>		

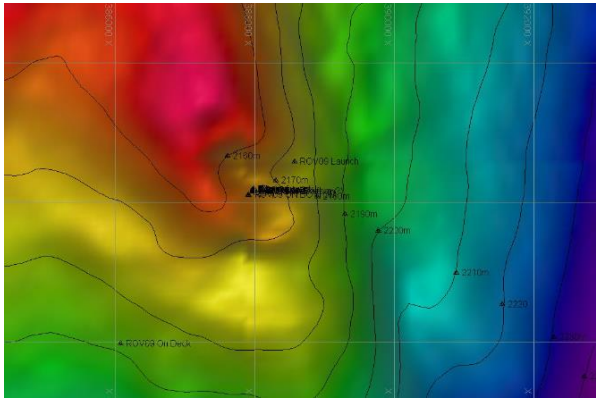
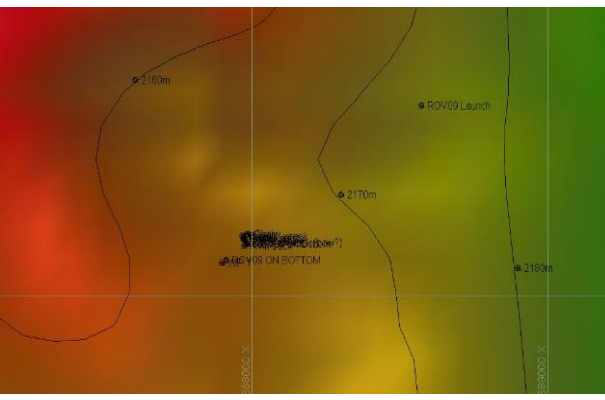

Description of the Dive	<p>After approaching the site slowly, the ROV conducted a reconnaissance around the perimeter so the ROV and science team could become familiar with the overall layout before moving in for closer inspection. The dive plan included video transects over the site to capture complete imagery to create a 3D visual model of the wreck as well as a photomosaic. Observations made during the transects helped identify specific areas containing diagnostic artifacts and features. The time remaining after completing the video transects was spent investigating these high priority areas. Near the bow the anchor chain streams out across the bottom away from the wreck. The last few minutes of the dive, after examining priority areas, were spent following the chain but the dive was terminated before the ROV reached the end.</p>	
Notable Observations	<p>While much of the wooden hull including portions of the vessel that were above the waterline have been consumed by marine organisms, we observed traces of the lower hull in the bottom sediment, including the outline of frames (ribs) and planks, iron fasteners, and the chainplates that helped hold the ship's masts in place. It is a small site, no more than 66 feet long, and it was likely a small vessel with a crew of some three to five persons.</p> <p>Two mounds of rounded cobbles inside the hull indicate the use of stone ballast, and a pile of red bricks marks the location of the ship's galley, where meals were prepared. Lying close by, in an area where the ship's cabin would have been, a pile of conch shells suggests a stop in the Bahamas or Florida, where these conch would have been harvested or bought as food for the crew. Many personal items were concentrated in the vicinity of the brick pile including wine bottles, ceramic jugs and containers for food and other liquids; a small sewing kit with a pile of brass buttons; a slate; a tobacco pipe; and a comb; as well as the octant.</p> <p>The artifacts are indicative of a vessel sailing in the first half of the 19th century, possibly 1830s or 1840s.</p>	
Community Presence/ Absence (<i>community is defined as more than two species</i>)	<input checked="" type="checkbox"/> Corals and Sponges Present <input type="checkbox"/> Chemosynthetic Community Present <input type="checkbox"/> High biodiversity Community Present	<input type="checkbox"/> Active Seep or Vent <input type="checkbox"/> Extinct Seep or Vent <input type="checkbox"/> Hydrates Present
Overall Map of the ROV Dive Area		Close-up Map of Main Dive Site
		
Representative Photos of the Dive		



An octant and ceramic jug found near the brick pile.

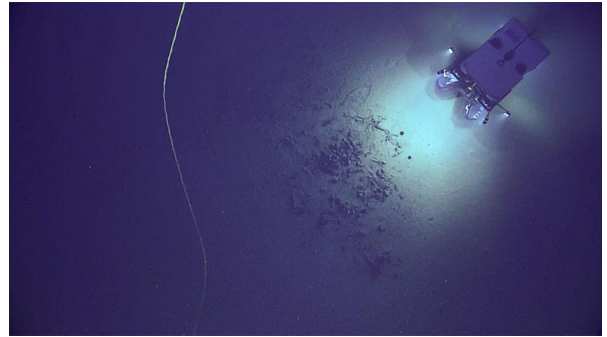

ROV Deep Discoverer investigates a small pile of bricks on the Blake Ridge Shipwreck, a feature that was probably the galley area where food was prepared.

Samples Collected

No samples collect today

Please direct inquiries to:

NOAA Office of Ocean Exploration & Research
1315 East-West Highway (SSMC3 10th Floor)
Silver Spring, MD 20910
(301) 734-1014

