



**Purpose of the Dive**

**Description of the Dive:**

Little Herc was deployed but at 1000m there appeared to be a problem and Little Herc was recovered to deck for mechanical attention.

**Overall Map of ROV Dive Area**

**Close-up Map of Main Dive Site**

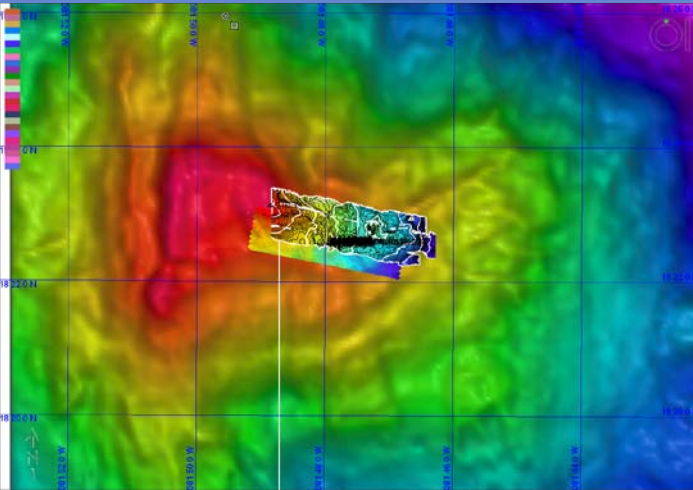

**Representative Photos of the Dive**

<b>No images were recorded</b>	xxx
<b>Please direct inquiries to:</b>	NOAA Office of Ocean Exploration & Research 1315 East-West Highway (SSMC3 10 <sup>th</sup> Floor) Silver Spring, MD 20910 (301) 734-1014