

ROV Dive Summary, EX-21-07, Dive 12, November 12, 2021

General Location Map

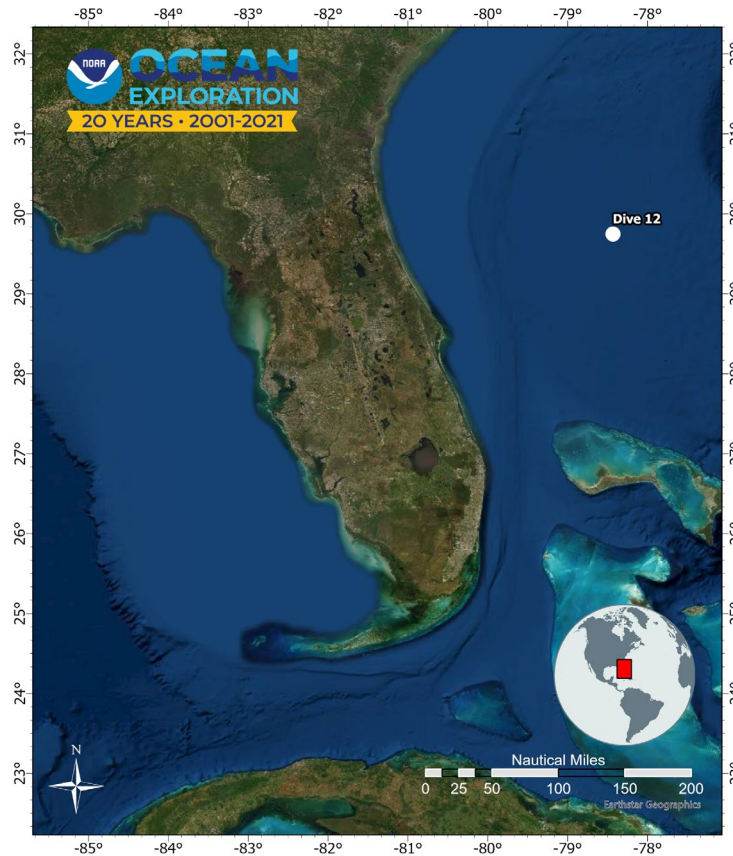

Dive Information

Site Name	Knolls North
General Area Descriptor	Coral Mounds
Science Team Leads	Stephanie Farrington, Allen Collins
Expedition Coordinator	Matt Dornback
Sample Data Manager	Matt Grossi
ROV Dive Supervisor	Chris Ritter

	<p>Other cnidarians observed included corallimorpharians, flytrap anemones, solitary cup corals, and a relatively large solitary hydroid (<i>Corymorpha</i>).</p> <p>As usual, sponges were a dominant component of the fauna. Close ups revealed many small demosponges, but there were also larger chimney sponges (order Haplosclerida, perhaps Petrosiidae) and <i>Polymastia</i> among the demosponge fauna. One glass sponge was particularly common at this locality, a <i>Euplectella</i>-like hexactinellid (Corbitellinae). One of these sponges was observed closely and we were able to see a pair of commensal shrimp within. We also observed an associate moving within a eurentid glass sponge, but were never able to get a close enough look at the associate to identify it. We also saw some small individuals of <i>Aphrocallistes beatrix</i>.</p> <p>One brachiopod was visible (near <i>Polymastia</i> noted above) living among the rubble, and we captured some terrific footage of a homolodromiid crab carrying around a sponge hat using its back legs.</p> <p>Echinoderms of many sorts were observed on this bioherm, including venomous sea urchins (<i>Araeosoma</i>) and two cidaroids (<i>Cidaris</i>, <i>Stylocidaris</i>). The latter was seen feeding on a variety of organisms, including the crinoid <i>Endoxocrinus</i>, a bamboo coral, and one of the abundant white plexaurids. Brittle stars (Ophiomyxidae) were common among the larger organisms observed. And we observed a tiny asteroid (<i>Lophaster</i>) next to comatulid crinoids (that we surmised were likely to be fed upon by the former), two kinds of latter.</p>
Notable Observations	<ul style="list-style-type: none"> • We documented a <i>Lophelia</i> bioherm with very little living <i>Lophelia</i> left; but the site still was rich in biodiversity • We captured terrific footage of a homolodromiid crab carrying around a sponge over its body using its back legs
Community and habitat observations	<p>Corals and Sponges - Present</p> <p>Chemosynthetic Community - Absent</p> <p>High biodiversity Community - Absent</p> <p>Active Seep or Vent - Absent</p> <p>Extinct Seep or Vent - Absent</p> <p>Hydrates - Absent</p>
CMECS Feature Type(s)	Mounds
SeaTube Link (science annotation system)	https://data.oceannetworks.ca/SeaTubeV3?resourceTypeId=600&resourceId=2533

Equipment Deployed

ROV	<i>Deep Discoverer</i>
Camera Platform	<i>Seirios</i>
ROV Measurements	The following ROV measurements, data streams and equipment are used on each ROV deployment: CTD, depth, scanning sonar, USBL position, altitude, heading, attitude, high-resolution cameras, low resolution cameras, manipulator arms, suction sampler, sample drawers and thrusters. The section below notes if any of these sensors were malfunctioning or not operational.
Equipment Malfunctions	

Close-up Map of Main Dive Site

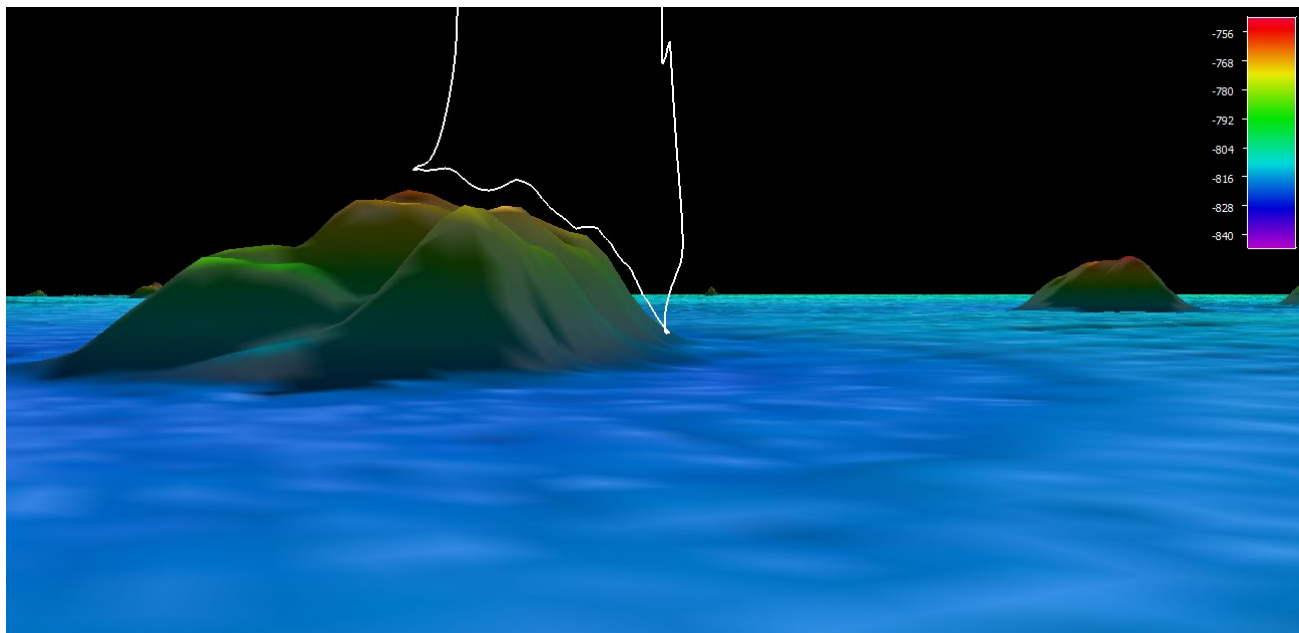

Representative Photos of the Dive

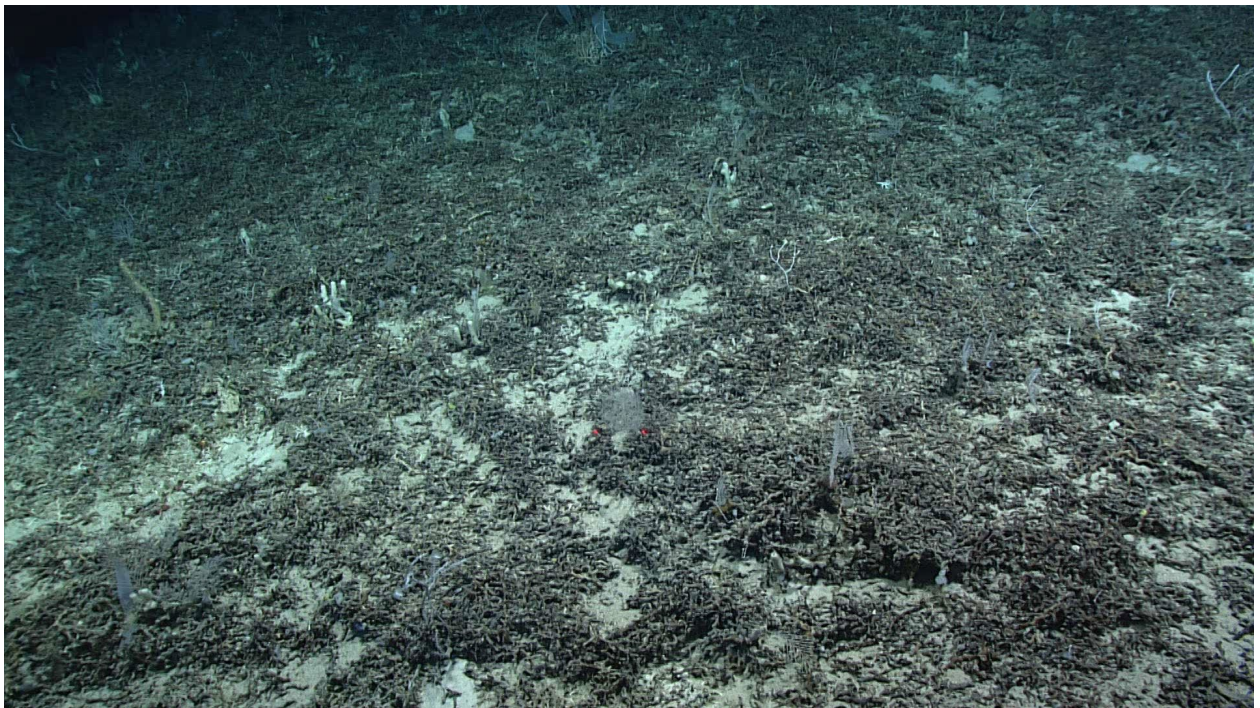
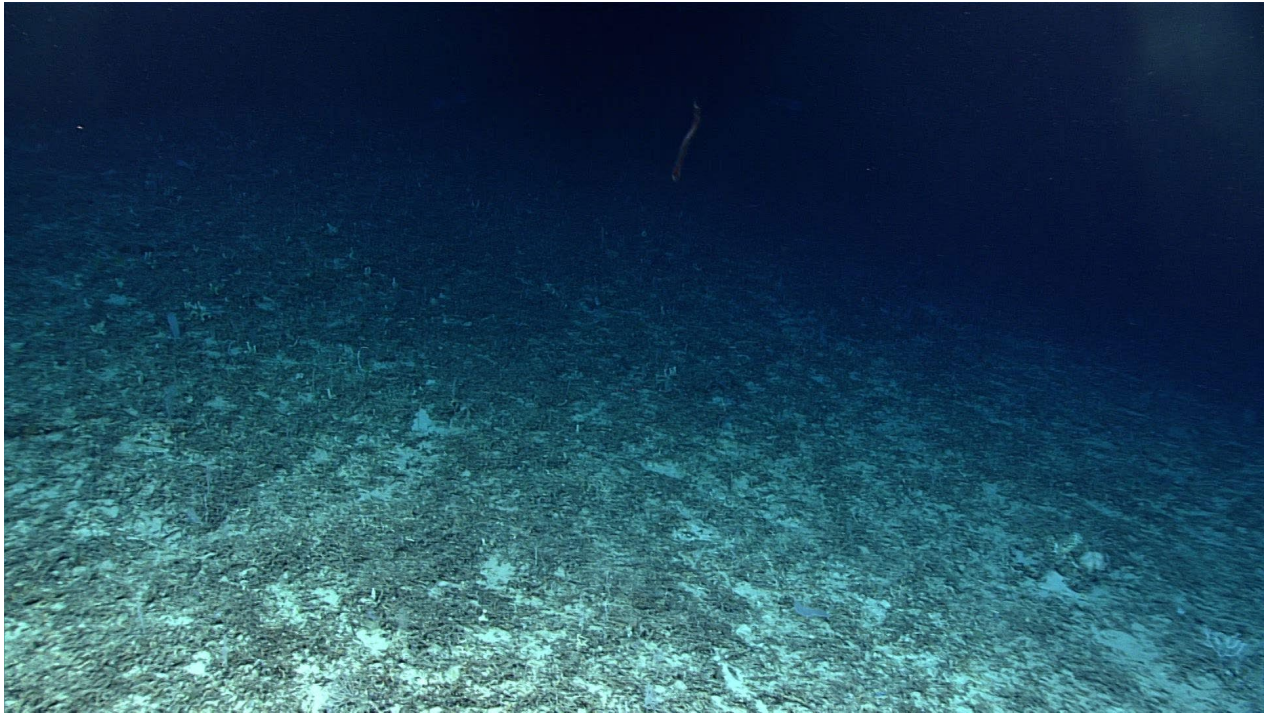

Samples Collected -



Sample ID	EX2107_D12_01W
Date (UTC)	20211112
Time (UTC)	181420
Depth (m)	502.342
Latitude (decimal degrees)	29.748220
Longitude (decimal degrees)	-78.43571
Temp. (°C)	16.345
Field ID(s)	Water sample
Comments	eDNA

Associates Sample ID	Field Identification	Count
N/A	N/A	N/A

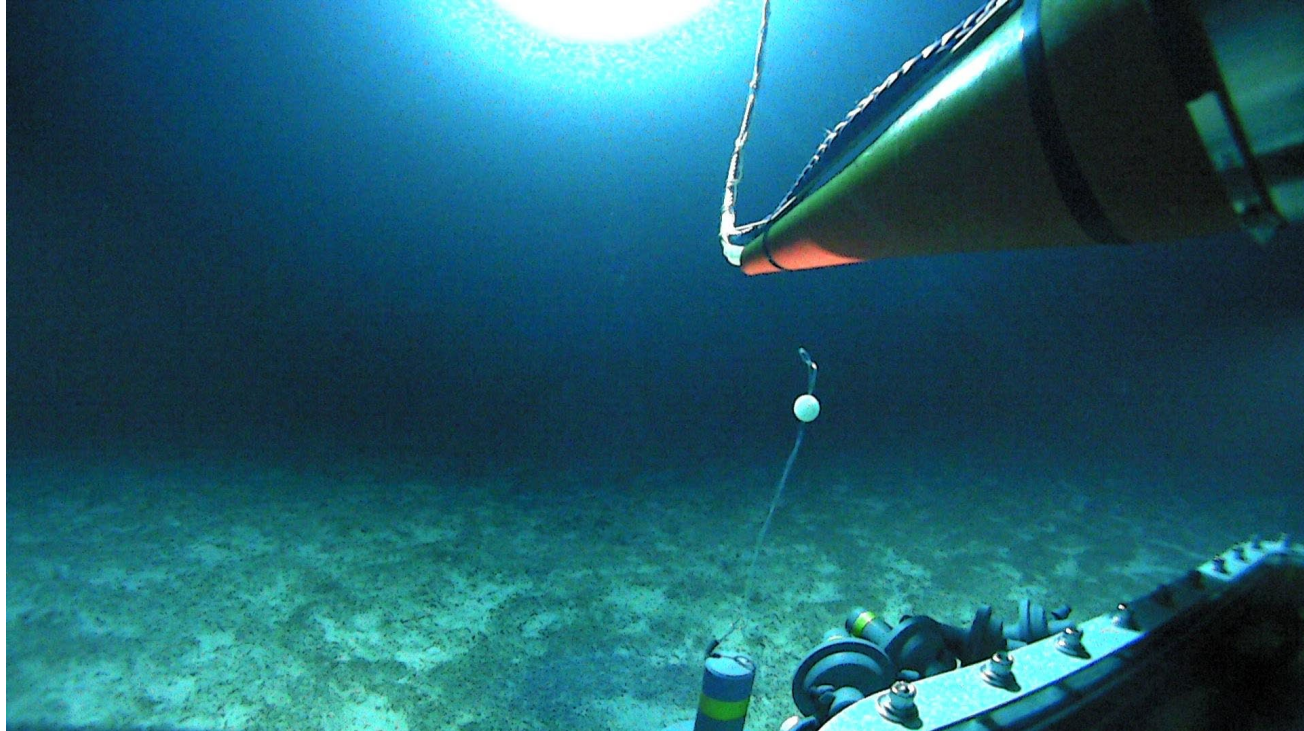

Sample ID	EX2107_D12_02W
Date (UTC)	20211112
Time (UTC)	184755
Depth (m)	816.329
Latitude (decimal degrees)	29.74693
Longitude (decimal degrees)	-78.433360
Temp. (°C)	7.934
Field ID(s)	Water sample
Comments	eDNA

Associates Sample ID	Field Identification	Count
N/A	N/A	N/A

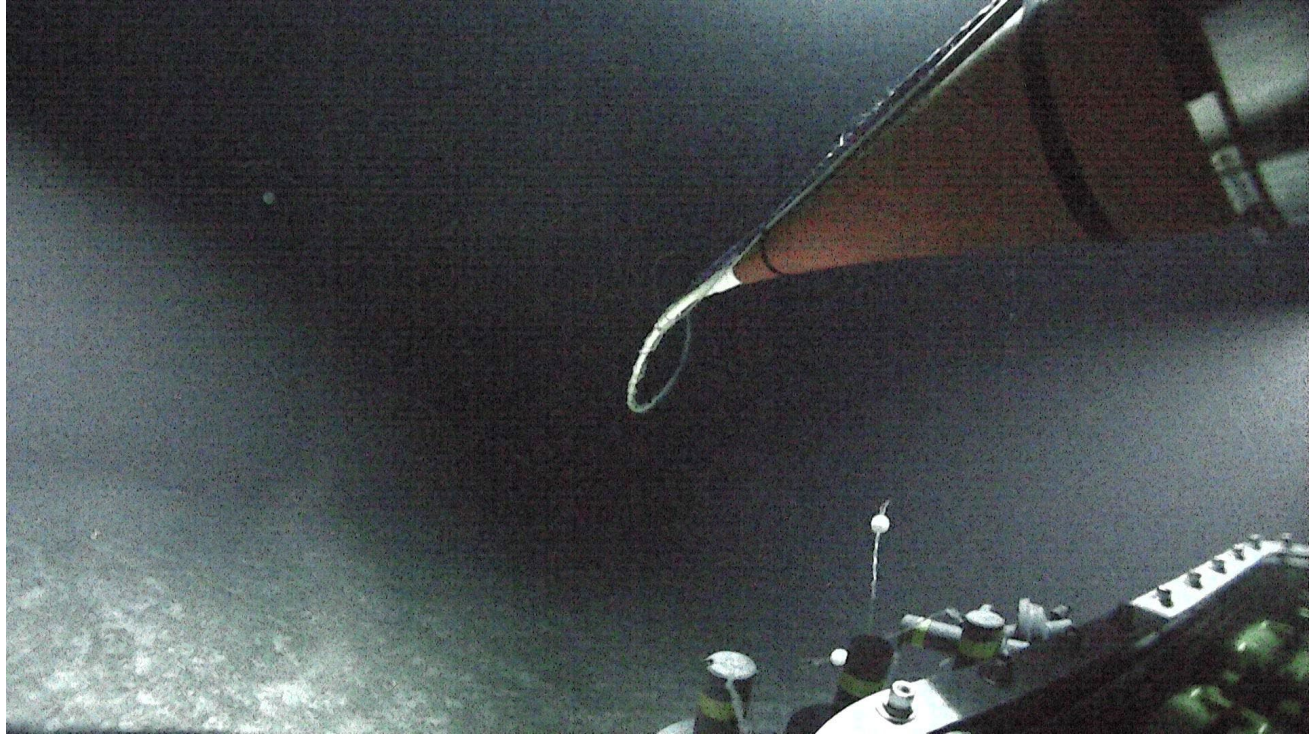

Sample ID	EX2107_D12_03W
Date (UTC)	20211112
Time (UTC)	200011
Depth (m)	764.964
Latitude (decimal degrees)	29.74591
Longitude (decimal degrees)	-78.434160
Temp. (°C)	9.888
Field ID(s)	Water sample
Comments	eDNA

Associates Sample ID	Field Identification	Count
N/A	N/A	N/A

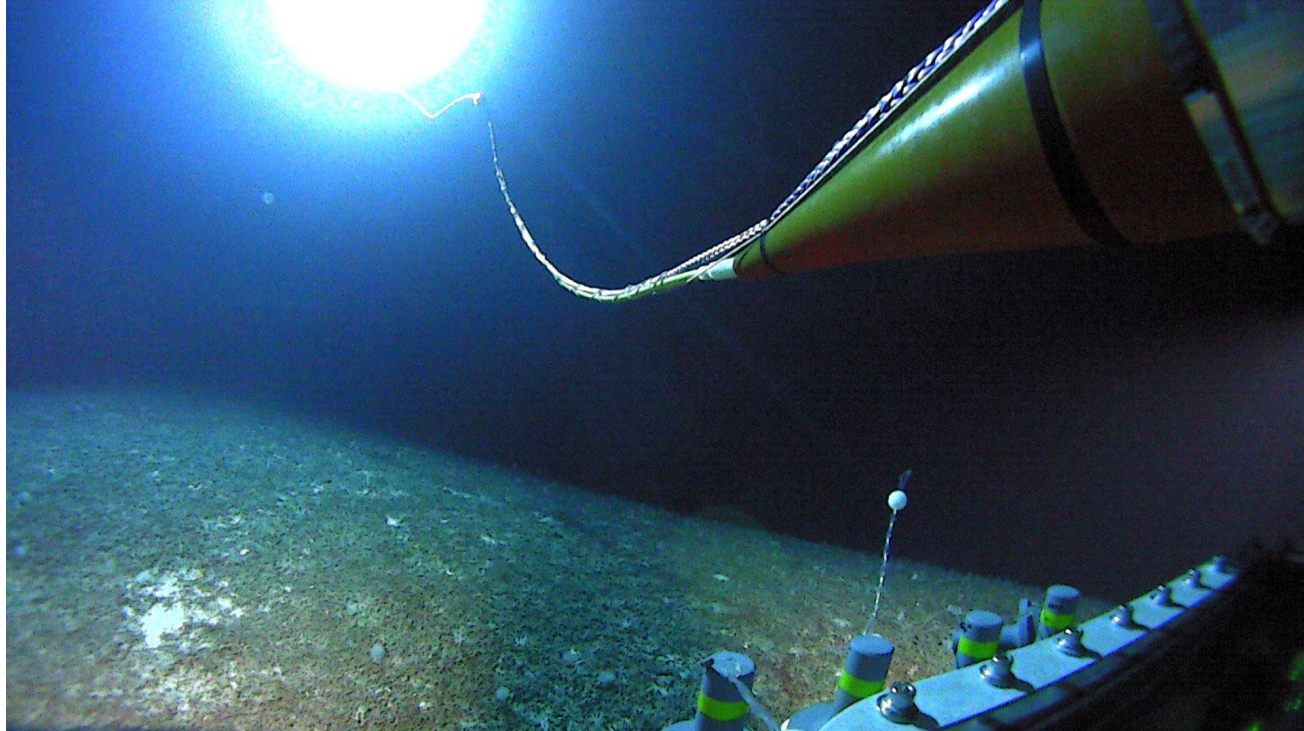

Sample ID	EX2107_D12_04W
Date (UTC)	20211112
Time (UTC)	204221
Depth (m)	751.147
Latitude (decimal degrees)	29.74481
Longitude (decimal degrees)	-78.435050
Temp. (°C)	9.861
Field ID(s)	Water sample
Comments	eDNA

Associates Sample ID	Field Identification	Count
N/A	N/A	N/A

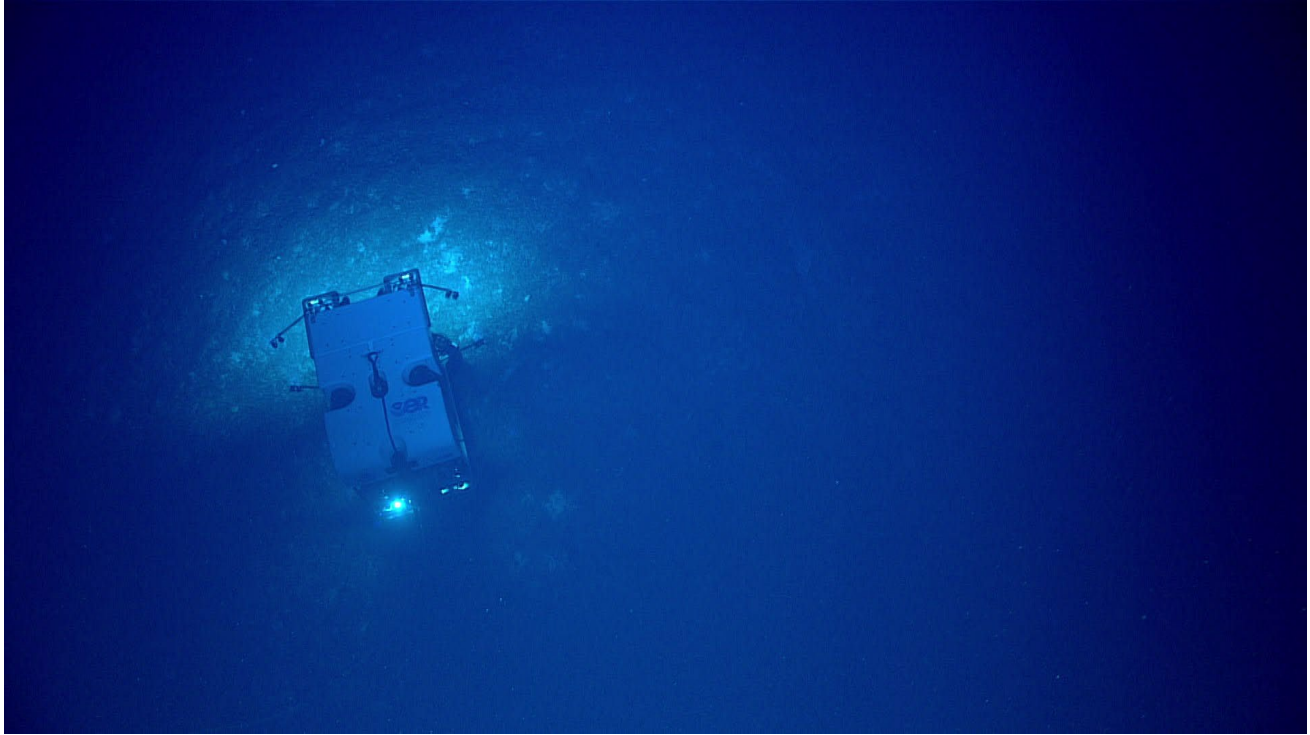

Sample ID	EX2107_D12_05W
Date (UTC)	20211112
Time (UTC)	205250
Depth (m)	752.347
Latitude (decimal degrees)	29.7448
Longitude (decimal degrees)	-78.43497
Temp. (°C)	9.85
Field ID(s)	Water sample
Comments	eDNA

Associates Sample ID	Field Identification	Count
N/A	N/A	N/A

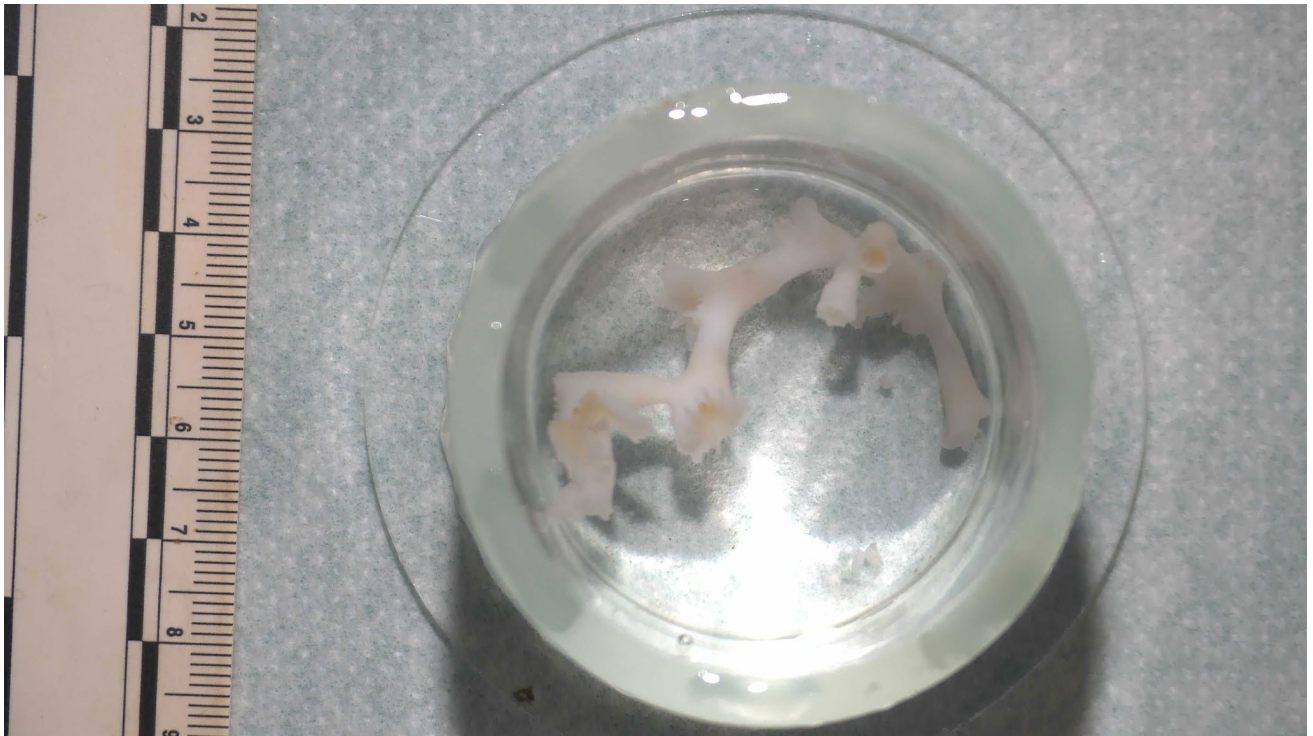
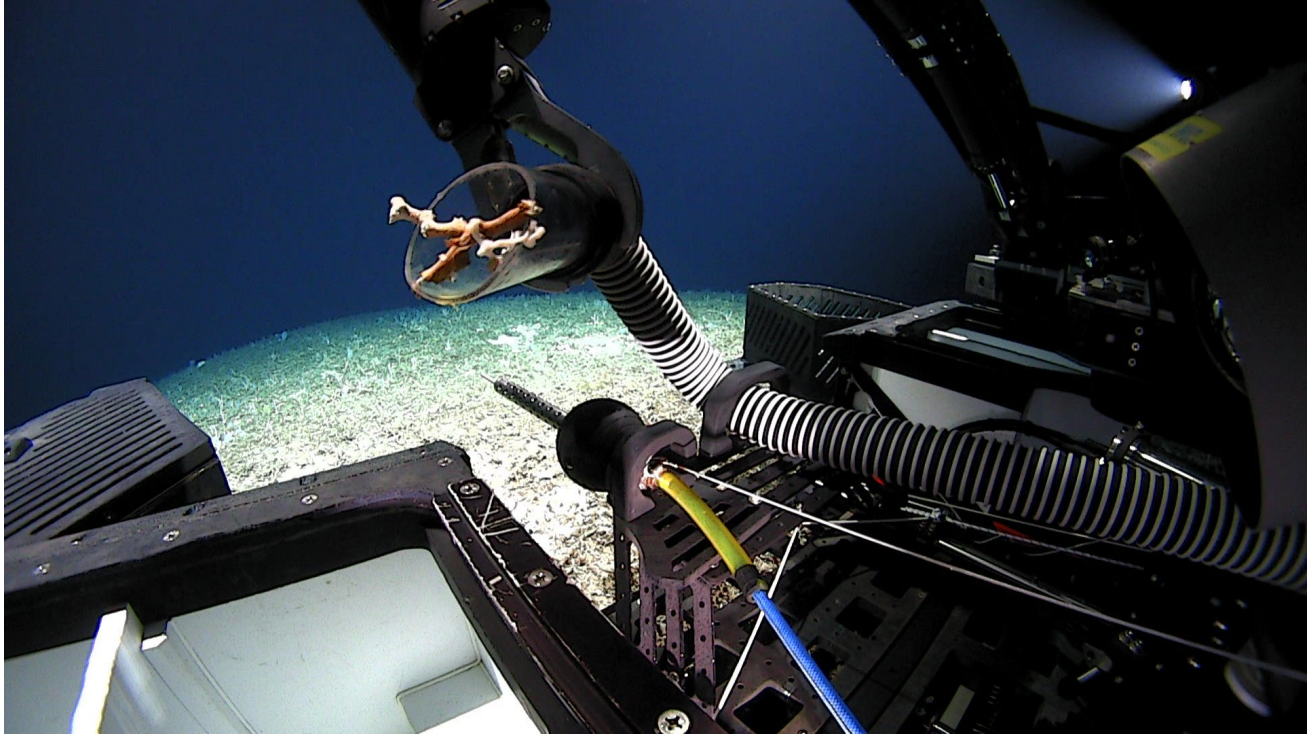

Sample ID	EX2107_D12_06B
Date (UTC)	20211112
Time (UTC)	205554
Depth (m)	752.1929932
Latitude (decimal degrees)	29.74478912
Longitude (decimal degrees)	-78.43498993

Temp. (°C)	9.854000092
Field ID(s)	<i>Lophelia pertusa</i>
Comments	For ASPIRE. One of three living colony on the mound, small piece of 10 cm

Associates Sample ID	Field Identification	Count
N/A	N/A	N/A

Scientists Involved (provide name, email, affiliation)

First Name	Last Name	Email	Affiliation
Nolan	Barrett	barrettnh56@gatech.edu	Georgia Institute of Technology
Cris	Diaz	taxachica@gmail.com	HBOI
Scott	France	france@louisiana.edu	University of Louisiana at Lafayette
Upasana	Ganguly	upasana.ganguly1@louisiana.edu	University of Louisiana at Lafayette
Heather	Judkins	Judkins@usf.edu	USF St. Petersburg
Chris	Mah	brisinga@gmail.com	National Museum of Natural History
Asako	Matsumoto	amatsu@gorgonian.jp	Chiba Institute of Technology
George	Matsumoto	mage@mbari.org	MBARI
Megan	McCuller	megan.mcculler@naturalsciences.org	nc Museum of Natural Sciences
Kevin	Rademacher	kevin.r.rademacher@noaa.gov	NOAA/NMFS
John	Reed	jreed12@fau.edu	HBOI
Carolyn	Ruppel	cruppel@usgs.gov	USGS
Mike	Vecchione	vecchiom@si.edu	NMFS and NMNH
Upasana	Ganguly	upasana.ganguly1@louisiana.edu	University of Louisiana at Lafayette
Kelsey	Viator	ksviator2000@gmail.com	University of Louisiana at Lafayette

Please direct inquiries to:

NOAA Office of Ocean Exploration & Research
 1315 East-West Highway, SSMC3 RM 10210
 Silver Spring, MD 20910
oceanexplorer@noaa.gov