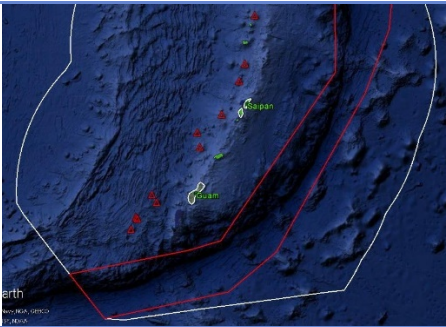

# OKEANOS EXPLORER ROV DIVE SUMMARY

|  |   |  |   |  |
|--|---|--|---|--|
| Site Name  | Zealandia Bank  |  |   |  |
| ROV Lead/<br>Expedition<br>Coordinator   | Jim Newman / Kelley Elliott   |  |   |  |
| Science Team<br>Leads  | Deborah Glickson & Diva Amon  |  |   |  |
| General Area<br>Descriptor   | Southern Marianas   |  |   |  |
| ROV Dive<br>Name   | Cruise Season   | Leg  | Dive Number   |  |
|  | EX1605  | 1  | DIVE 12   |  |
| Equipment<br>Deployed  | ROV:  | Deep Discoverer  |   |  |
|  | Camera Platform:  | Seirios  |   |  |
| ROV<br>Measurements  | <input checked="" type="checkbox"/> D2 CTD  | <input checked="" type="checkbox"/> Depth                      | <input checked="" type="checkbox"/> Altitude          |  |
|  | <input checked="" type="checkbox"/> Scanning Sonar  | <input checked="" type="checkbox"/> USBL Position              | <input checked="" type="checkbox"/> Heading           |  |
|  | <input checked="" type="checkbox"/> Pitch   | <input checked="" type="checkbox"/> Roll                       | <input checked="" type="checkbox"/> HD Camera 1       |  |
|  | <input checked="" type="checkbox"/> HD Camera 2   | <input checked="" type="checkbox"/> ROV HD 2                   | <input checked="" type="checkbox"/> Seirios CTD       |  |
|  | Temperature Probe   | <input checked="" type="checkbox"/> D2 DO Sensor               | <input checked="" type="checkbox"/> Seirios DO sensor |  |
| Equipment<br>Malfunctions  |   |  |   |  |
| ROV Dive<br>Summary<br>(From<br>processed<br>ROV data)                                       | Dive Summary: EX1605L1_DIVE12<br>~~~~~  |  |   |  |
|  | In Water:   | 2016-05-02T20:26:18.897000<br>N/A ; N/A                        |   |  |
|  | Out Water:  | 2016-05-03T04:33:27.522000<br>16°, 53.853' N ; 145°, 53.859' E |   |  |
|  | Off Bottom:   | 2016-05-03T04:17:47.590000<br>16°, 53.786' N ; 145°, 53.811' E |   |  |
|  | On Bottom:  | 2016-05-02T21:11:09.774000<br>16°, 54.205' N ; 145°, 53.980' E |   |  |
|  | Dive duration:  | 8:7:8  |   |  |
|  | Bottom Time:  | 7:6:37   |   |  |
| Max. depth:  | 654.8 m   |  |   |  |
| Special Notes  |   |  |   |  |
| Scientists<br>Involved<br>(please<br>provide name<br>/ location /<br>affiliation /<br>email) | <p>Amy Baco Taylor, FSU; <a href="mailto:abacotaylor@fsu.edu">abacotaylor@fsu.edu</a><br/> David Burdick, U Guam; <a href="mailto:burdickdr@hotmail.com">burdickdr@hotmail.com</a><br/> Ben Frable, Scripps; <a href="mailto:bfrable@ucsd.edu">bfrable@ucsd.edu</a><br/> Scott France, UL Lafayette; <a href="mailto:france@louisiana.edu">france@louisiana.edu</a><br/> Brian Greene, Association for Marine Exploration, <a href="mailto:bgreene@hawaii.edu">bgreene@hawaii.edu</a><br/> Patty Fryer, UH; <a href="mailto:pfryer@soest.hawaii.edu">pfryer@soest.hawaii.edu</a><br/> Tara Harmer Luke, Stockton University; <a href="mailto:Tara.Luke@stockton.edu">Tara.Luke@stockton.edu</a><br/> Santiago Herrera, U Toronto/WHOI, <a href="mailto:sherrera@alum.mit.edu">sherrera@alum.mit.edu</a></p> |  |   |  |

Chris Kelley, UH; [ckelley@hawaii.edu](mailto:ckelley@hawaii.edu)  
 Alexander Kerr, University of Guam; [alexander.kerr@aya.yale.edu](mailto:alexander.kerr@aya.yale.edu)  
 Machel Malay, U Guam; [machel.malay@gmail.com](mailto:machel.malay@gmail.com)  
 Asako Matsumoto, Chiba Institute of Technology; [amatsu@gorgonian.jp](mailto:amatsu@gorgonian.jp)  
 Allison Miller, National Park Service; [a33miller@gmail.com](mailto:a33miller@gmail.com)  
 Tina Molodtsova, Shirshov Institute of Oceanology; [tina@ocean.ru](mailto:tina@ocean.ru)  
 Nicole Morgan, FSU; [nbmorgan11@gmail.com](mailto:nbmorgan11@gmail.com)  
 Bruce Mundy; [bruce.mundy@noaa.gov](mailto:bruce.mundy@noaa.gov)  
 Shirley Pomponi, FAU/HBOL; [spomponi@fau.edu](mailto:spomponi@fau.edu)  
 Richard Pyle, Bishop Museum; [deepreef@bishopmuseum.org](mailto:deepreef@bishopmuseum.org)  
 Gene Rankey, UK; [grankey@ku.edu](mailto:grankey@ku.edu)  
 Sonia Rowley, UH; [srowley@hawaii.edu](mailto:srowley@hawaii.edu)  
 Robert Stern, UT Dallas; [rjstern@utdallas.edu](mailto:rjstern@utdallas.edu)  
 Les Watling, UH; [watling@hawaii.edu](mailto:watling@hawaii.edu)

**Purpose of the Dive**

This dive will be on Zealandia Banks to explore for high-density communities of deep-sea corals, in this case precious corals that are under the management of NOAA Fisheries. While the precious coral fishery is listed as a managed fishery in Guam and CNMI, no precious coral beds have been identified to date and only anecdotal accounts have been published of their presence in this region of the Pacific. This particular site was chosen to also survey bottomfish fishery habitat, which has also not been characterized in Guam/CNMI and determine if there is a depth and site overlap between the two fisheries.

**Description of the Dive:**

This dive began at a depth of 650 m at the base of a ridge on the north face of Zealandia Bank. We landed in conglomerate that appearing to be dipping downward. The clasts were cobble-sized and appeared to be cemented with a carbonate matrix. They were above blocky talus that was likely to be andesite, based on the local geology. We interpreted the conglomerate as possibly an old beach deposit. Further into the dive we saw some intact flows (andesite?), some flat, thick rocks that we interpreted as either a large igneous flow or a carbonate platform, and then a very cemented, low-relief crust for the latter part of the dive. No geology samples were taken.

There was much biology living on the conglomerate observed at the beginning of the dive, especially suspension feeders such as sponges including some *Farrea* that were overgrown by zoanthids, comatulid crinoids, brisingids and octocorals including *Corallium* (a commercially-sought coral) with commensals (ophiuroids, crinoids, squat lobsters etc). Many orange squat lobsters were also observed resting on the seafloor. As the dive continued up slope, a number of zonation in the biology were observed. A zone dominated by coral and suspension feeders, progressed into a field of thousands of gorgonocephalid basket stars and stalked crinoids, which then turned into mostly *Parisia* corals. A number of fish were also noted including a silver scabbardfish, deepwater cardinal fish (*Epigonus* sp.), two sand tiger sharks (*Carcharias taurus*), a monkfish and also three commercially sought after species: *Etelis carbunculus*, *Hoplostethus* sp., and *Pristipimoides* sp. The bottomfish were seen at shallow depths towards the end of the dive, however *Heterocarpus laevigatus* was noted at deeper depths at the beginning of the dive. Three biology samples were collected: an antipatharian (*Hexapathes* sp.), a gorgonocephalidae basket star, and a lithistid sponge.

**Map of ROV Dive Area**

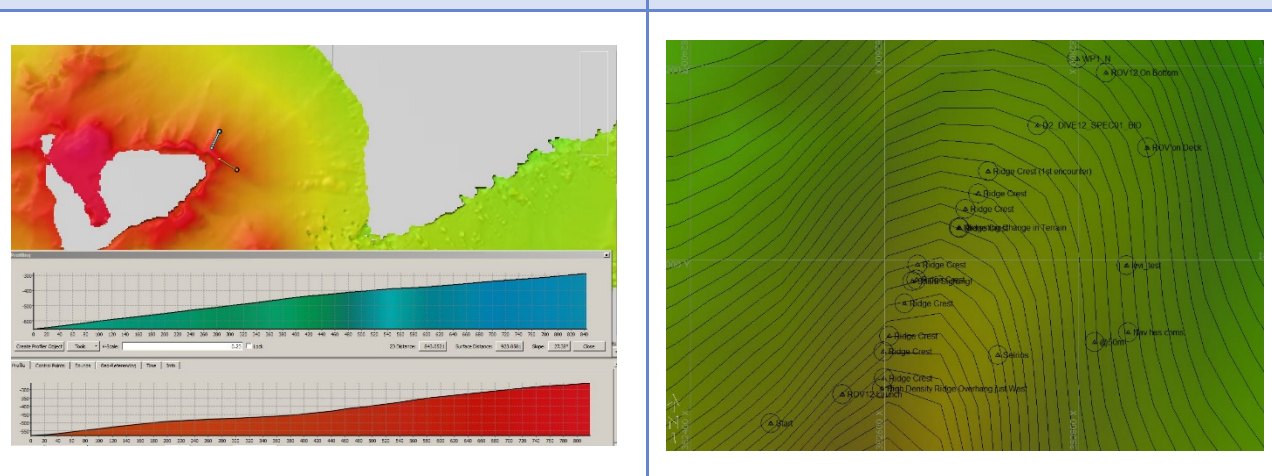

|   |   |
|---|---|
| Fledermaus map of planned dive EX1605L1-DIVE12 track. We ended up choosing the more northern track based on currents. | Hypack screengrab of actual dive EX1605L1-DIVE12 track. |
|---|---|

**Representative Photos of the Dive**



|  |  |
|--|--|
| An <i>Etelis carbunculus</i> , a deepwater snapper targeted by bottom fisheries. | Dense aggregations of basket stars were seen during Dive 12. |
|--|--|

**Samples Collected**

|                  |  |   |
|------------------|--|---|
| Sample ID        | D2_DIVE12_SPEC01BIO  |  |
| Date (UTC)       | 20160502   |   |
| Time (UTC)       | 22:32:30   |   |
| Depth (m)        | 599.47   |   |
| Temperature (°C) | 6.303  |   |
| Field ID(s)      | Antipatharia – <i>Hexapathes</i> sp.   |   |
| Comments         | There were two commensal chirostyloid squat lobsters on this sample (likely a mating pair) (D2_DIVE12_SPEC01BIOCO1).<br>The antipatharian sample was split between 95% ETOH and 4% Formalin. |   |

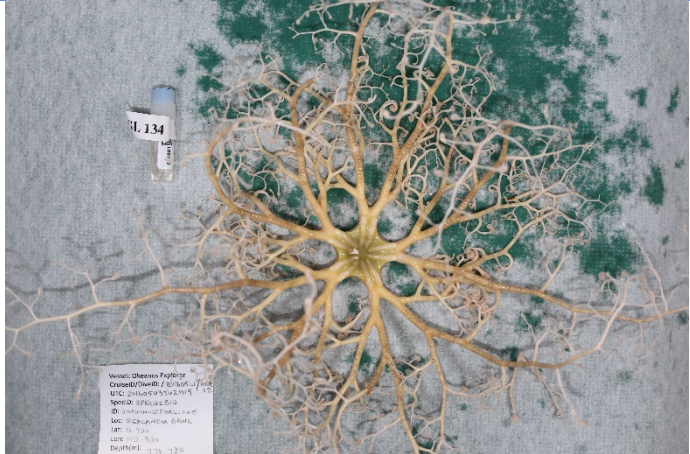
|                  |                       |  |
|------------------|-----------------------|--|
| Sample ID        | D2_DIVE12_SPEC02BIO   |  |
| Date (UTC)       | 20160503              |  |
| Time (UTC)       | 02:11:19              |  |
| Depth (m)        | 374.78                |  |
| Temperature (°C) | 12.471                |  |
| Field ID(s)      | Gorgonocephalidae sp. |  |

|                                    |   |  |
|------------------------------------|---|--|
| <b>Comments</b>                    | No commensals.  |  |
| <b>Sample ID</b>                   | D2_DIVE012_SPEC03BIO  |  |
| <b>Date (UTC)</b>                  | 20160503  |  |
| <b>Time (UTC)</b>                  | 03:57:41  |  |
| <b>Depth (m)</b>                   | 310.21  |  |
| <b>Temperature (°C)</b>            | 15.055  |  |
| <b>Field ID(s)</b>                 | Lithistida (Heteroscleromorpha) sp.   |  |
| <b>Comments</b>                    | There were some commensal cnidarians on this sample (D2_DIVE12_SPEC03BIOCO1).   |  |
| <b>Please direct inquiries to:</b> | NOAA Office of Ocean Exploration & Research<br>1315 East-West Highway (SSMC3 10 <sup>th</sup> Floor)<br>Silver Spring, MD 20910<br>(301) 734-1014 |  |

