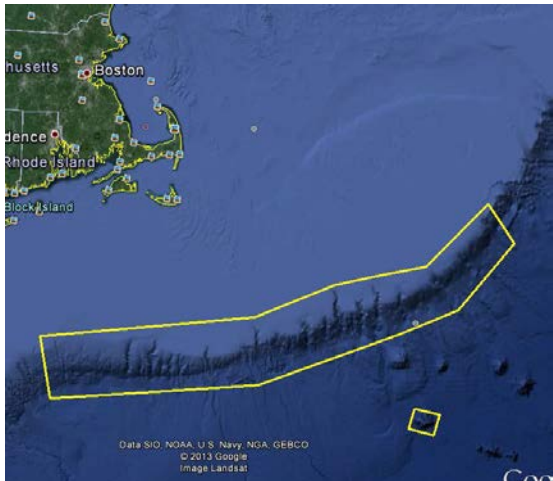

EXPLORE

CTD Cast Name	Cruise	CTD Number		Date	
	EX1304L1	CTD008		07/17/2013	
Expedition Coordinator/ Science Team Lead	Kelley Elliott/Andrea Quattrini /Tim Shank (on shore)				
General Area Descriptor	Northeast U.S. Canyons/ Northwest Atlantic Ocean				
Site Name	Alvin Canyon Shallow				
Type of CTD Operation	<input checked="" type="checkbox"/> Vertical Cast <input type="checkbox"/> Po-Go				
	<input type="checkbox"/> Tow-Yo <input type="checkbox"/> Combination				
Target Position	39	52.94N			
	70	31.34W			
Deployment Time & Location	UTC Time	21:59			
	Latitude	39	°	52.94 N	
	Longitude	70	°	31.34 W	
Time & Location At Depth	UTC Time	22:17	Target Depth/Range (m)	830/20mob	
	Latitude	39	°	52.950 N	
	Longitude	70	°	31.339 W	
Recovery Time & Location	UTC Time	22:35	Maximum Depth (m)	850m	
	Latitude	39	°	52.950 N	
	Longitude	70	°	31.338 W	
CTD Sensor Data Acquired	<input checked="" type="checkbox"/> CTD P <u>107068</u> T1 <u>5023</u> T2 <u>5026</u> C1 <u>3455</u> C2 <u>3456</u>				
	<input checked="" type="checkbox"/> ORP <u>07</u> Voltage Channel <u>07</u>				
	<input checked="" type="checkbox"/> LSS <u>12791</u> Voltage Channel <u>02</u> <input type="checkbox"/> LSS <u>12791</u> Voltage Channel <u>06</u>				
	<input checked="" type="checkbox"/> Dissolved Oxygen <u>2097</u> Voltage Channel <u>04</u> <input checked="" type="checkbox"/> Altimeter Voltage Channel <u>00</u>				
	<input type="checkbox"/> Other (specify) _____ Voltage Channel _____ Voltage Channel _____				
Water Samples Collected?	<input type="checkbox"/> Yes <input checked="" type="checkbox"/> No If Yes, Number of Bottles Tripped: _____				
Sample Processing	Sample Type(s): _____				
	<input type="checkbox"/> Processed on board <input type="checkbox"/> Preserved <input type="checkbox"/> Chemicals _____				
	<input type="checkbox"/> None <input type="checkbox"/> Room Temp Storage <input type="checkbox"/> -80 Freezer <input type="checkbox"/> -20 Freezer <input type="checkbox"/> Refrigerator				

Data Archival	Tethys FTP site
Equipment Malfunctions	n/a
Special Notes	
Scientists Involved <i>(name / location / affiliation / email)</i>	Brendan Roark (TAMU), broark@geos.tamu.edu Andrea Quattrini (Temple), andrea.quattrini@temple.edu Jon Hare (NEFSC), Jon.Hare@noaa.gov

Purpose of the CTD operation: Collect data overtop dive site.

Description of the Data/Results:

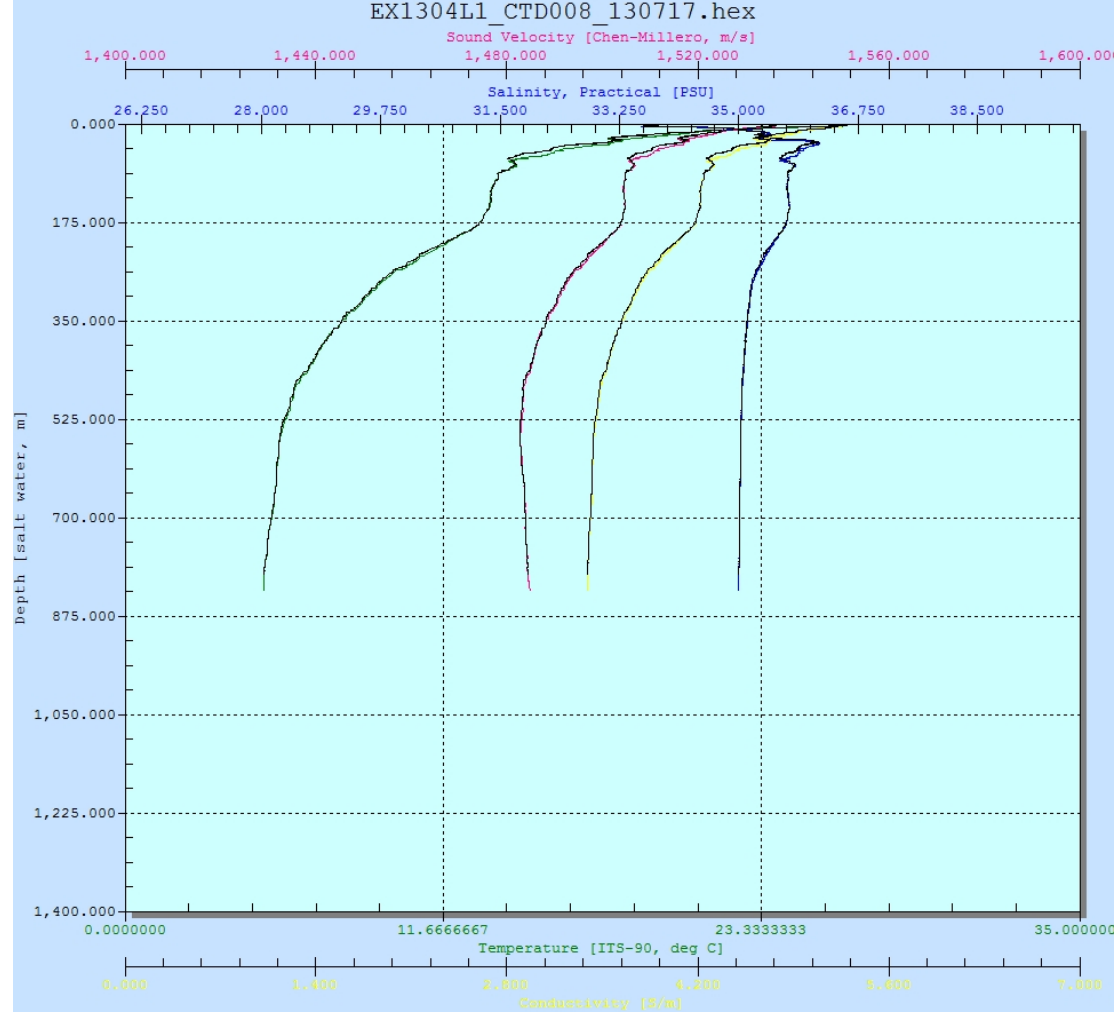

Overall Map of CTD Cast Area | **Screen Grab of Data**

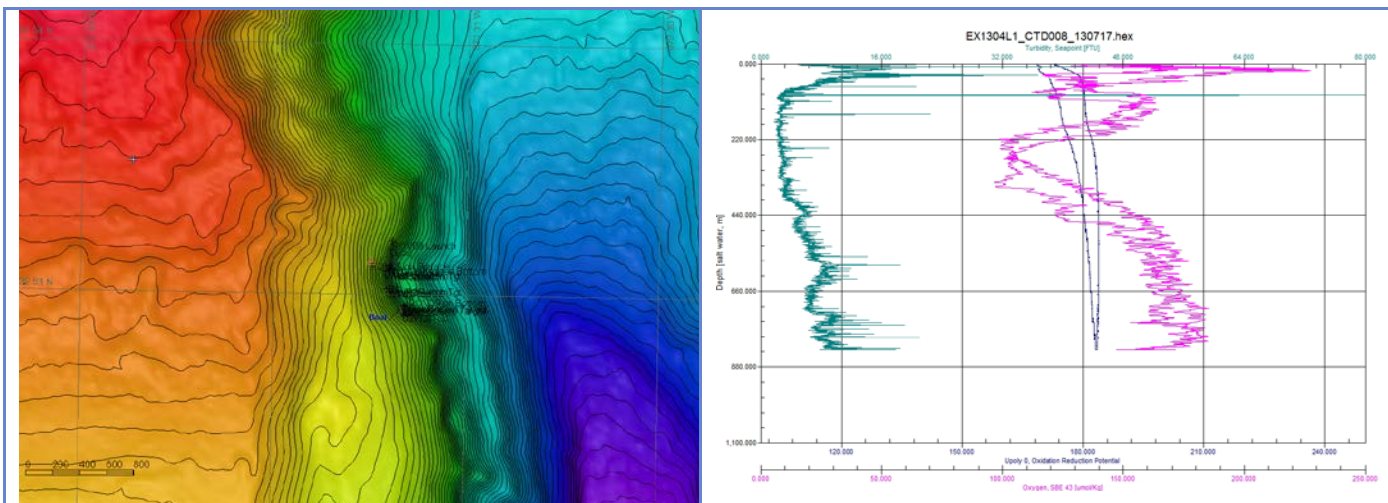

Overview of Cast site (southern end of box 1)

SeaSave Data Acquisition Screen

Please direct inquiries to:

**NOAA Office of Ocean Exploration & Research
 1315 East-West Highway (SSMC3 10th Floor)
 Silver Spring, MD 20910
 (301) 734-1014**