



Lucy C. Stewart/ UMASS Amherst/lstewart@cns.umass.edu  
Mashkoor Malik/ NOAA Office of Ocean Exploration & Research/mashkoor.malik@noaa.gov  
Meme Lobecker/ NOAA Office of Ocean Exploration & Research/ Elizabeth.Lobecker@noaa.gov

**Purpose of the Dive**

To dive below a high hydrothermal plume signal discovered during the last leg of this expedition now referred to as "4a". This is an unexplored region, but multibeam surveys suggest that there is a well-defined axial volcanic ridge with walls separated by approximately 500 meters.

**Description of the Dive:**

We began this dive by landing 100 meters to the east of the 4aEast plume target and proceeding to the west, traversing across broken pillow lava heavily covered with sediment. *Little Hercules* then began moving north, discovered a fissure and began an E-W transit for exploration. The fissure was characterized by a northern wall higher than a Southern wall with pillow lavas on either side, and a talus slope at the base. *Little Hercules* continued traversing over heavily sedimented pillow and lobate lavas before coming to the end of the dive without locating any active hydrothermal vent areas.

**Overall Map of ROV Dive Area**

**Close-up Map of Main Dive Site**

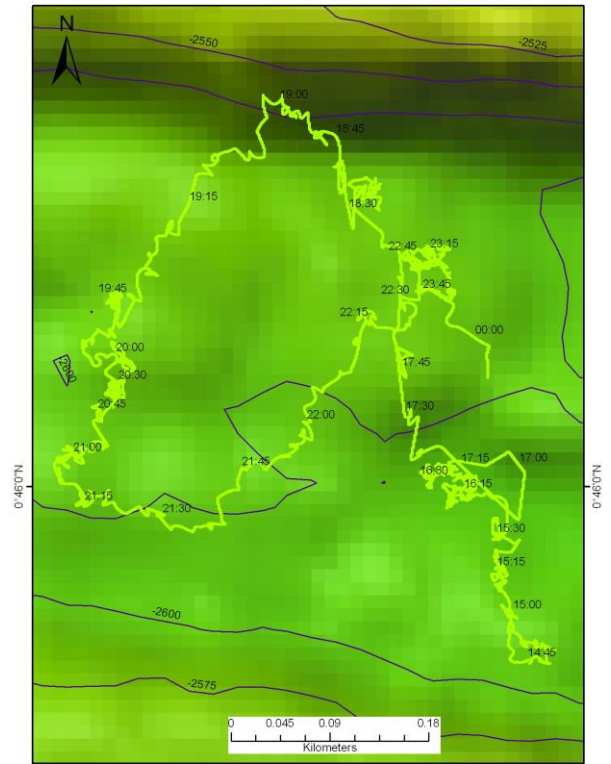
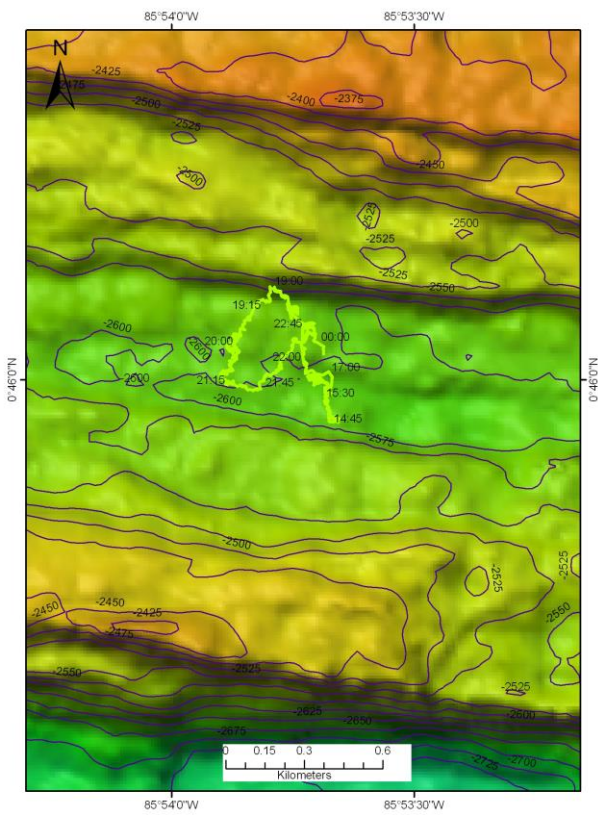

**Representative Photos of the Dive**

XXX

XXX

**Please direct inquiries to:**

NOAA Office of Ocean Exploration & Research  
 1315 East-West Highway (SSMC3 10<sup>th</sup> Floor)  
 Silver Spring, MD 20910  
 (301) 734-1014