

# OKEANOS EXPLORER ROV DIVE FORM

<b>Site Name</b>	TestSite					
<b>ROV Lead</b>	Dave Lovalvo					
<b>General Area Descriptor</b>	8 km South of Santa Cruz Island, Channel Islands, CA					
<b>UTC Date &amp; Time</b>	Deployment	4/26/2011 15:55h				
	Recovery	4/26/2011 22:42h				
<b>Bottom Time [HH:MM]</b>	5:09					
<b>Landing Time &amp; Location</b>	UTC Time	16:47			Depth [m]	886
	Latitude	33	°	54.541	'	N
	Longitude	119	°	38.086	'	w
<b>Off Bottom Time &amp; Location</b>	UTC Time	21:56			Depth [m]	779
	Latitude	33	°	54.821	'	N
	Longitude	119	°	38.310	'	w
<b>ROV Dive Name</b>	Cruise Season	EX1102			Leg	-
					Dive Number	ROV06
<b>Equipment Deployed</b>	ROV:	Little Hercules				
	Camera Platform:	Seirios				
<b>ROV Measurements</b>	<input checked="" type="checkbox"/> CTD	<input checked="" type="checkbox"/> Depth			<input checked="" type="checkbox"/> Altitude	
	<input checked="" type="checkbox"/> Scanning Sonar	<input checked="" type="checkbox"/> USBL Position			<input checked="" type="checkbox"/> Heading	
	<input checked="" type="checkbox"/> Pitch	<input checked="" type="checkbox"/> Roll			<input checked="" type="checkbox"/> HD Camera	
	<input checked="" type="checkbox"/> Low Res Cam 1	<input checked="" type="checkbox"/> Low Res Cam 2				
<b>Equipment Malfunctions</b>	None					
<b>Special Notes</b>	Click here to enter text.					
<b>Scientists Involved</b> <i>(please provide name / location / affiliation / email)</i>	Dr. Steve Katz, EX, CINMS, <a href="mailto:Steve.Katz@noaa.gov">Steve.Katz@noaa.gov</a>					
<b>Purpose of the Dive:</b> ROV Shakedown – this was an engineering dive.						

### Description of the Dive:

The first half of this dive ascended a steep wall that was largely covered with sediment with occasional hard outcrops. The second part of the dive was on the plateau above the wall and was low relief, low gradient soft sediment. This dive (and the dive on the following day) was on the steep escarpment south of Santa Cruz island; this is an area of high productivity in the shallow water, and consequently high sediment input rates to the deeper habitats down slope.

A noteworthy aspect of this dive was the demonstration of productivity on the soft bottom. Numerous images were collected of polychaete worms, small isopods and crabs winnowing sediment to recover detritus for nutrition. There were also some medium-large sponges and numerous sea pansies (soft corals) out in the open – not associated with large, hard-bottom features.

### Overall Map of ROV Dive Area

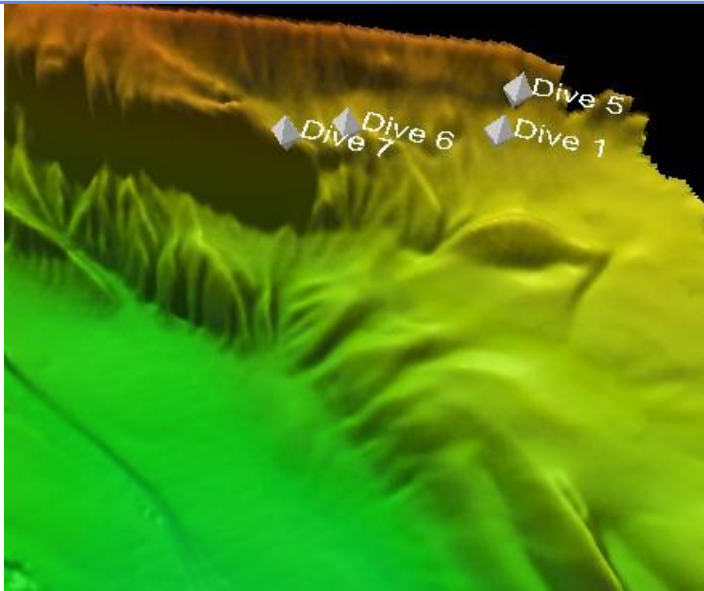

### Close-up Map of Main Dive Site

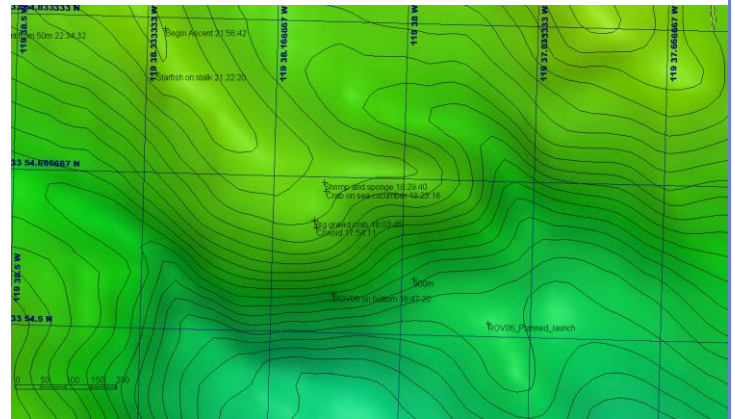

### Representative Photos of the Dive



### EX1102\_IMG\_20110426T174450Z\_ROVHD\_SPONES\_PASS\_OVE

Example relief of the first half of the dive. The steep wall is heavily sedimented and indicates lamina of historic sedimentation. Seen here, sponges are attaching to the hard bottom just below the thin sediment layer.

### EX1102\_IMG\_20110426T202707Z\_ROVHD\_HAGFISH

Example of low relief and low gradient of the second half of the dive. This Pacific hagfish is housed in its burrow in the mud; they are an important scavenger species recycling large material that sinks from higher in the water column.

Please direct inquiries to:

NOAA Office of Ocean Exploration & Research  
1315 East-West Highway (SSMC3 10<sup>th</sup> Floor)  
Silver Spring, MD 20910  
(301) 734-1014